Lit X. contenant ce Livre soixante et douze fueilles de toutes sortes de fleurs

I

Inhalt 89 Blatt.

Ex
Biblioth. Regia
Berolinensi.

II

x y

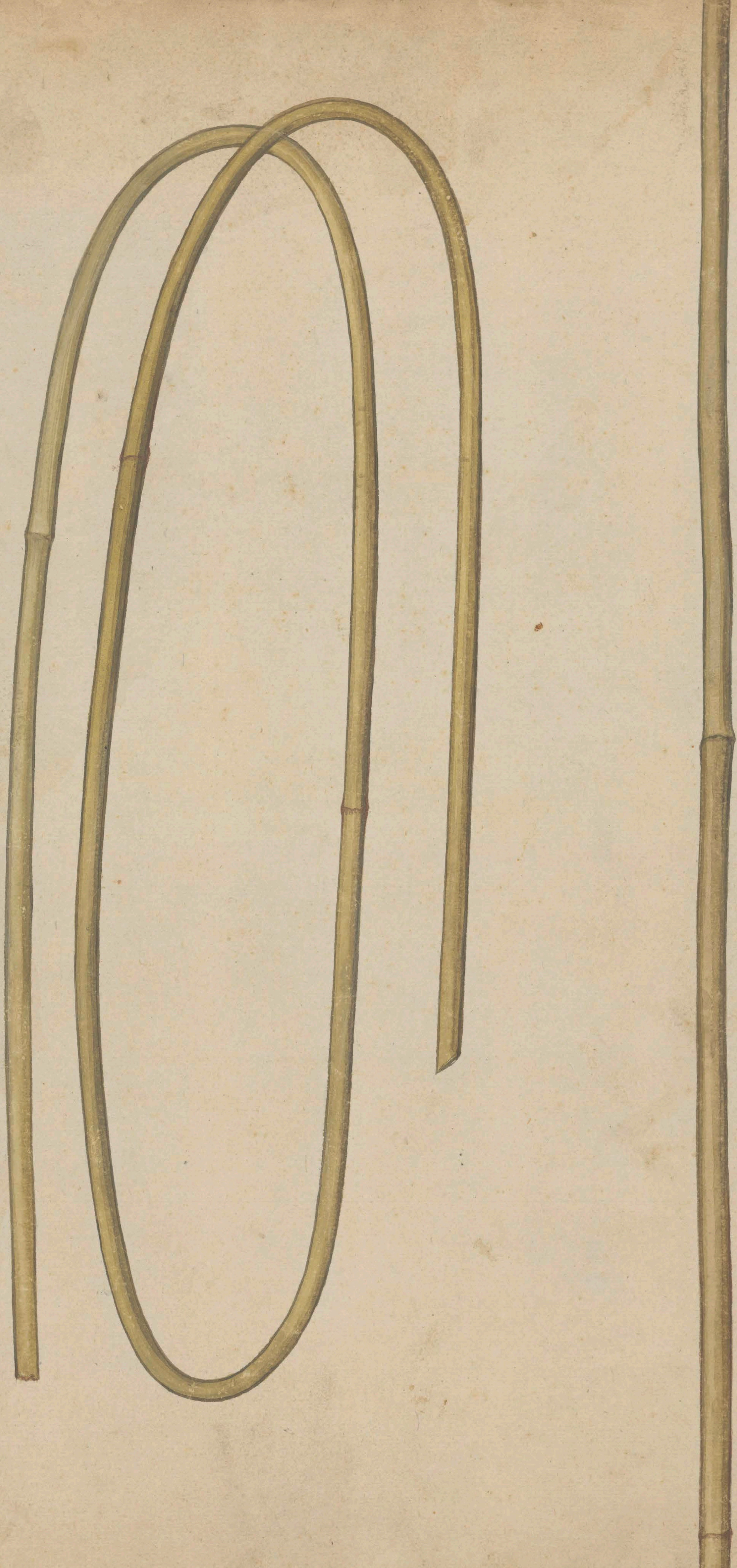

lib 18. Calamus odoratus Libani Lobell. fol.

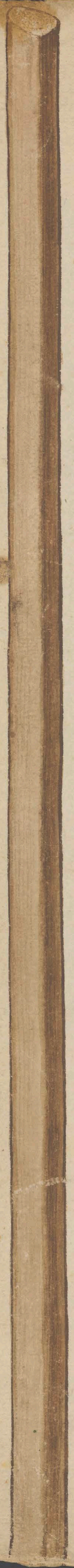

calamus odoratus Libani
wel riekende riet van Libanus vuyt f
ghekon

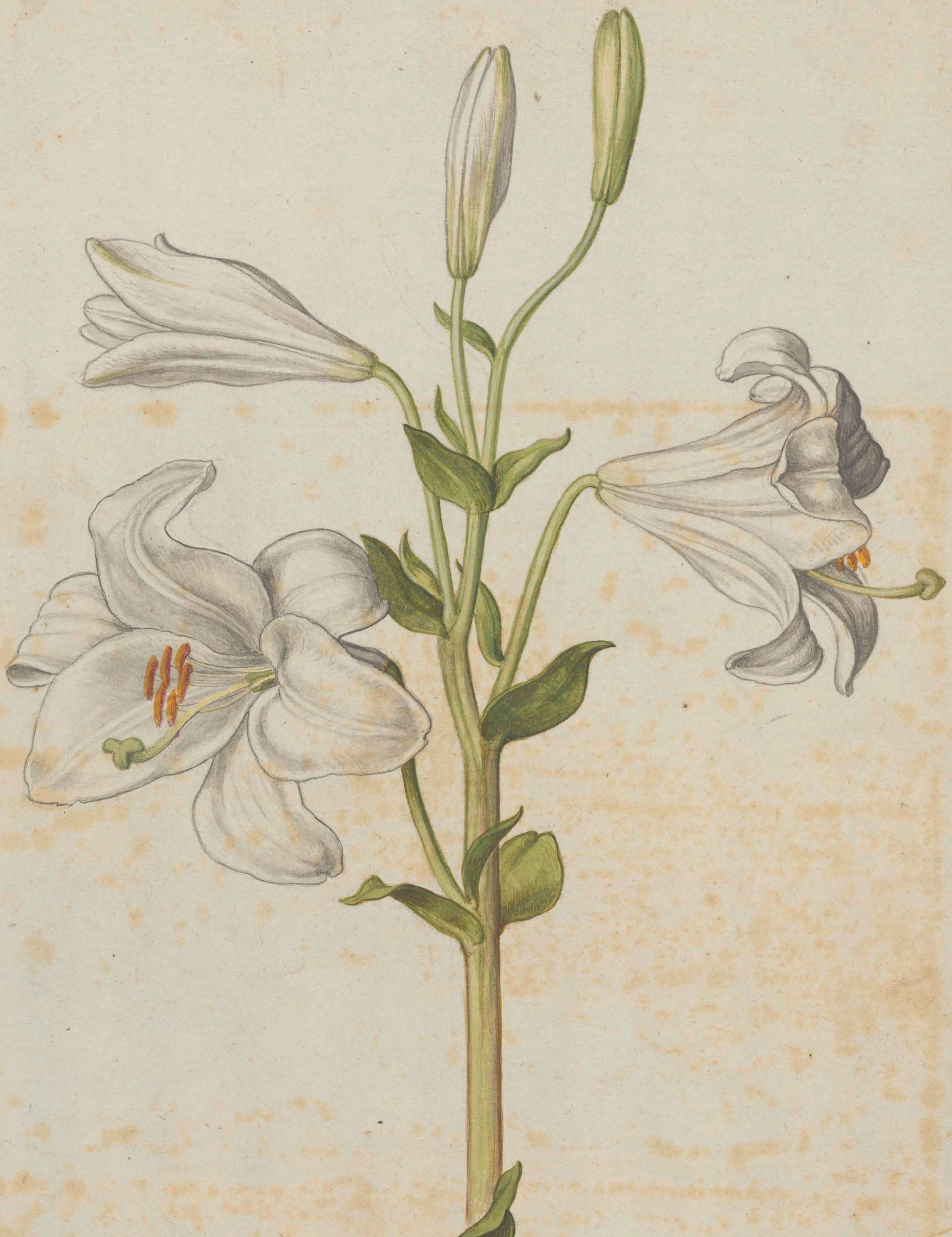

Dioſc· lib·3· cap· 97·
Galen· lib· 7· simp· medic·
Plin· lib· 21· cap· 5·

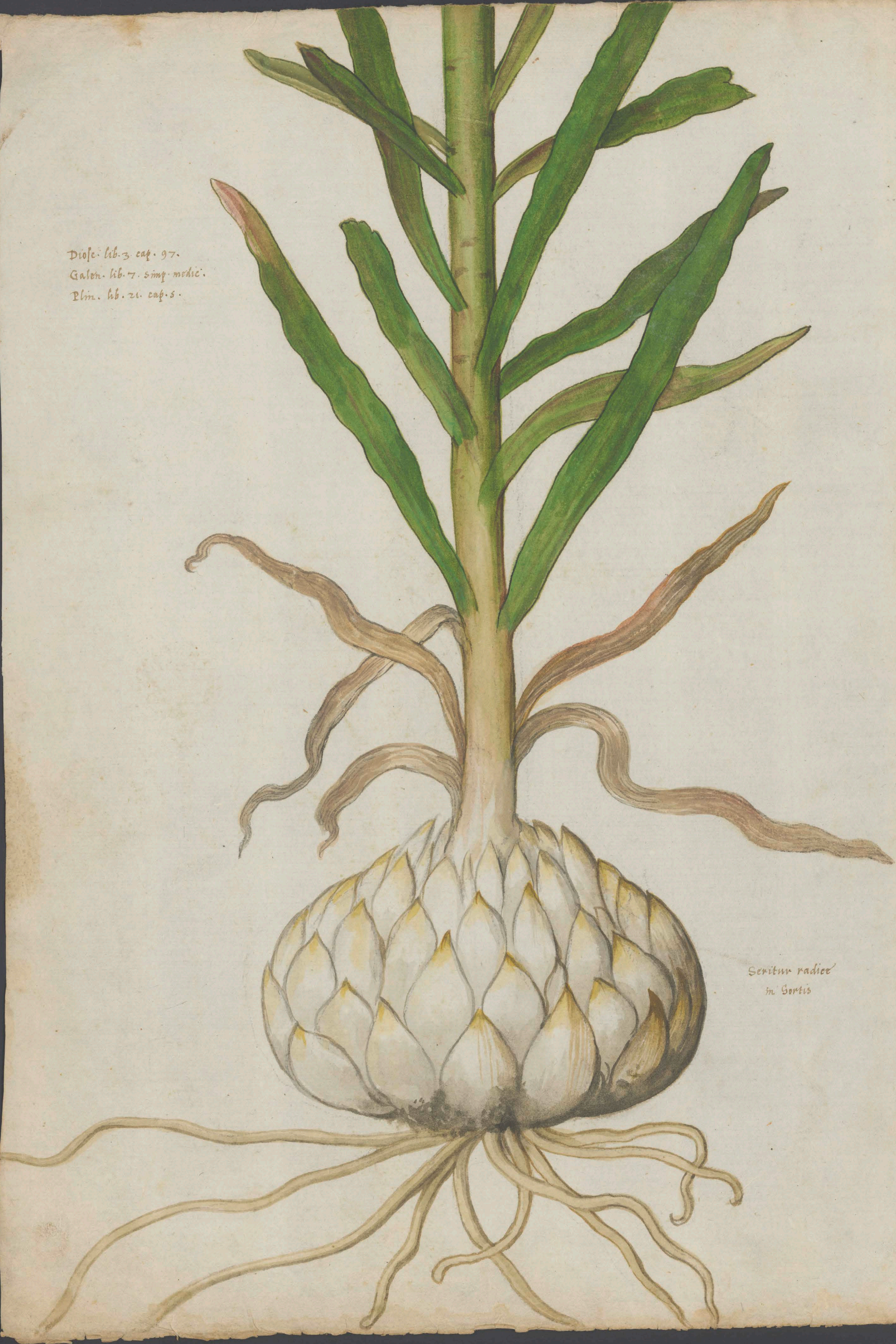

Seritur radice
in hortis

ΚΡΊΝΟΝ ἢ ΛΕΊΡΙΟΝ

LILIVM

Ital. Giglio.
Gal. Lis blanc.
Germ. Lilgen seu Gilgen.
Belg. Witte Lelien

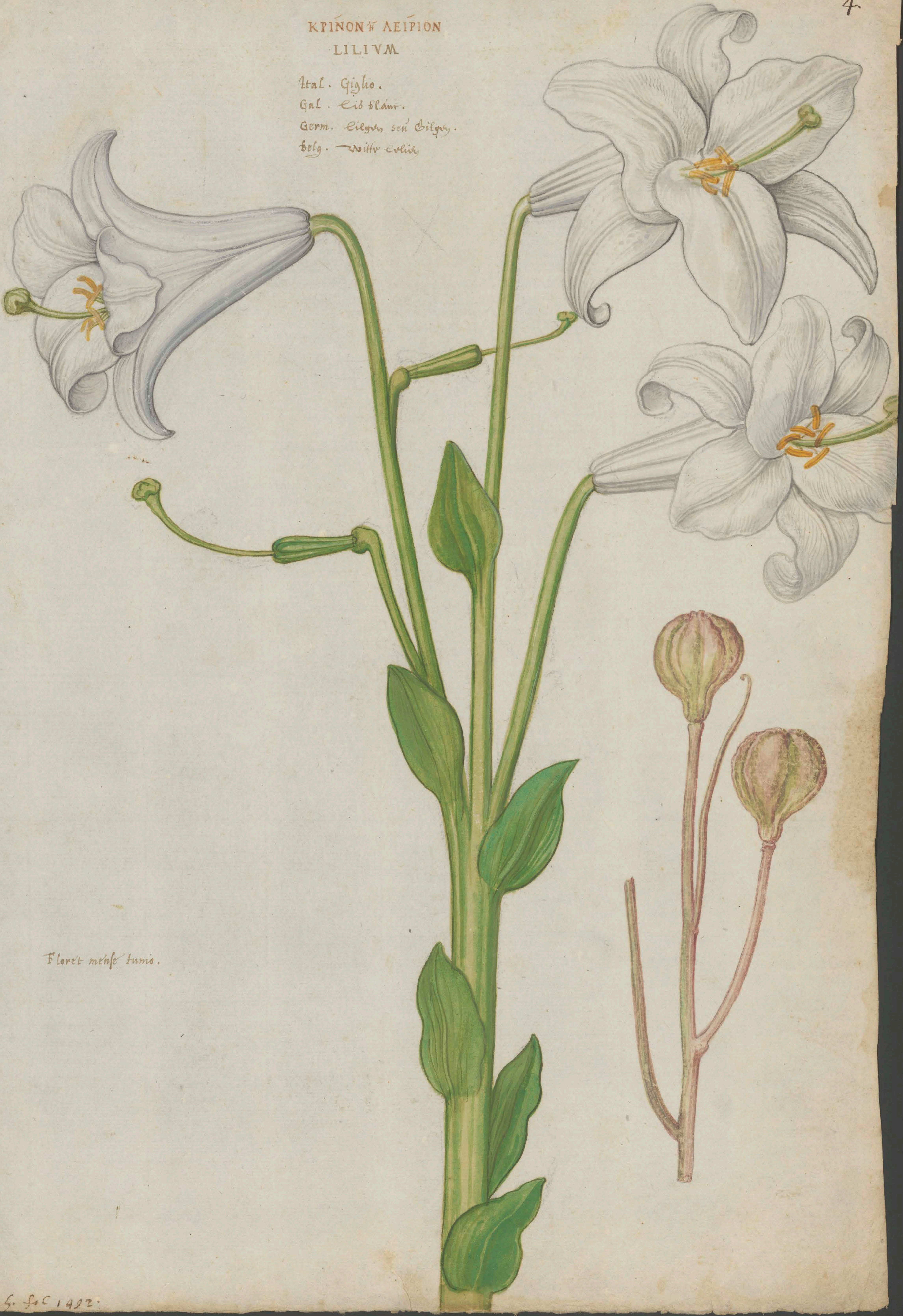

Floret mense Iunio.

Lib. 25. fol 1482.

MOLY Plinij, Dodonæo.
Proximè ad LILIAGINEM Cordi accedens.

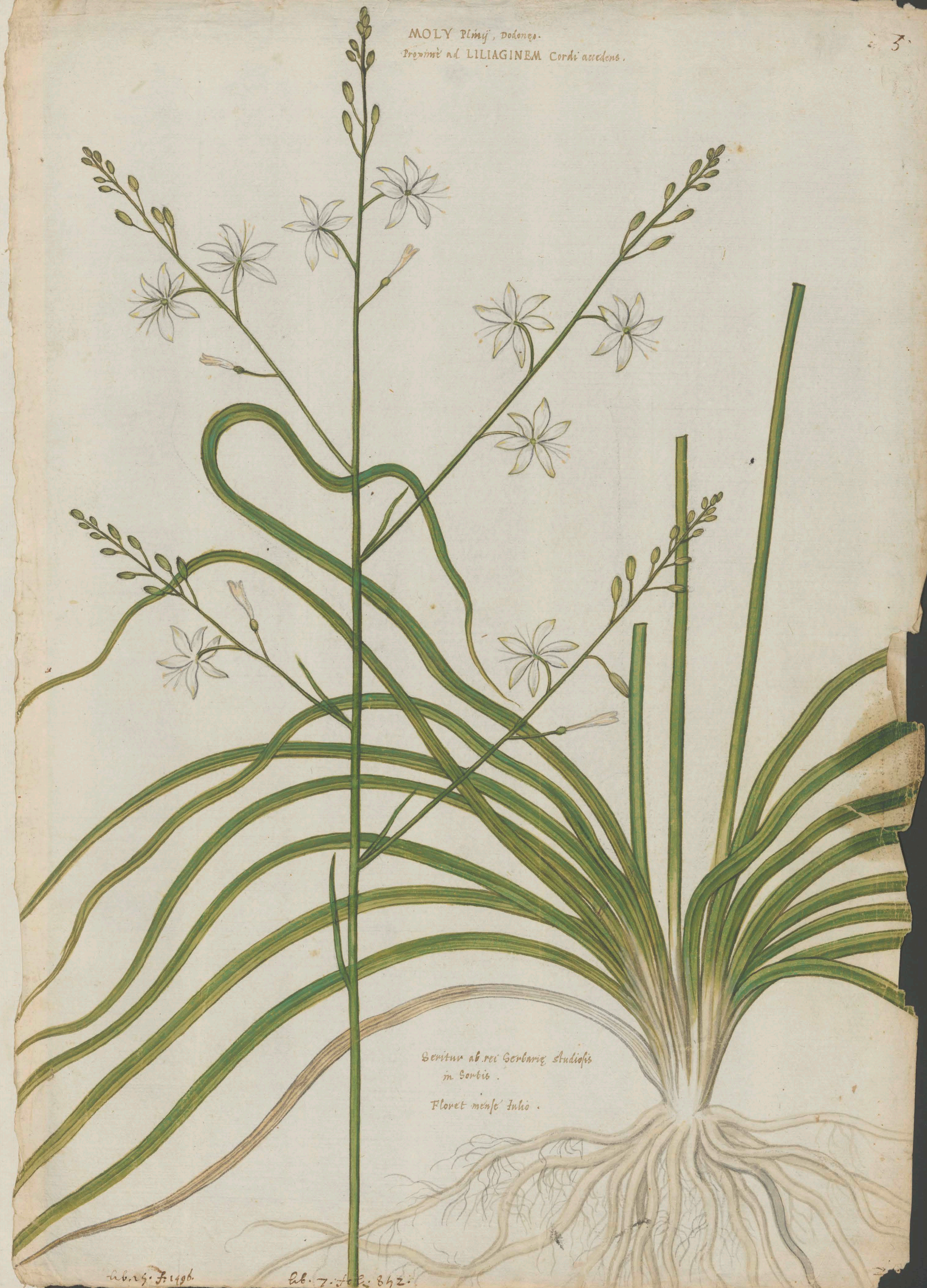

Seritur ab rei herbarię studiosis
in hortis.

Floret mense Iulio.

lib. 25. f. 1496.

lib. 7. fol. 842.

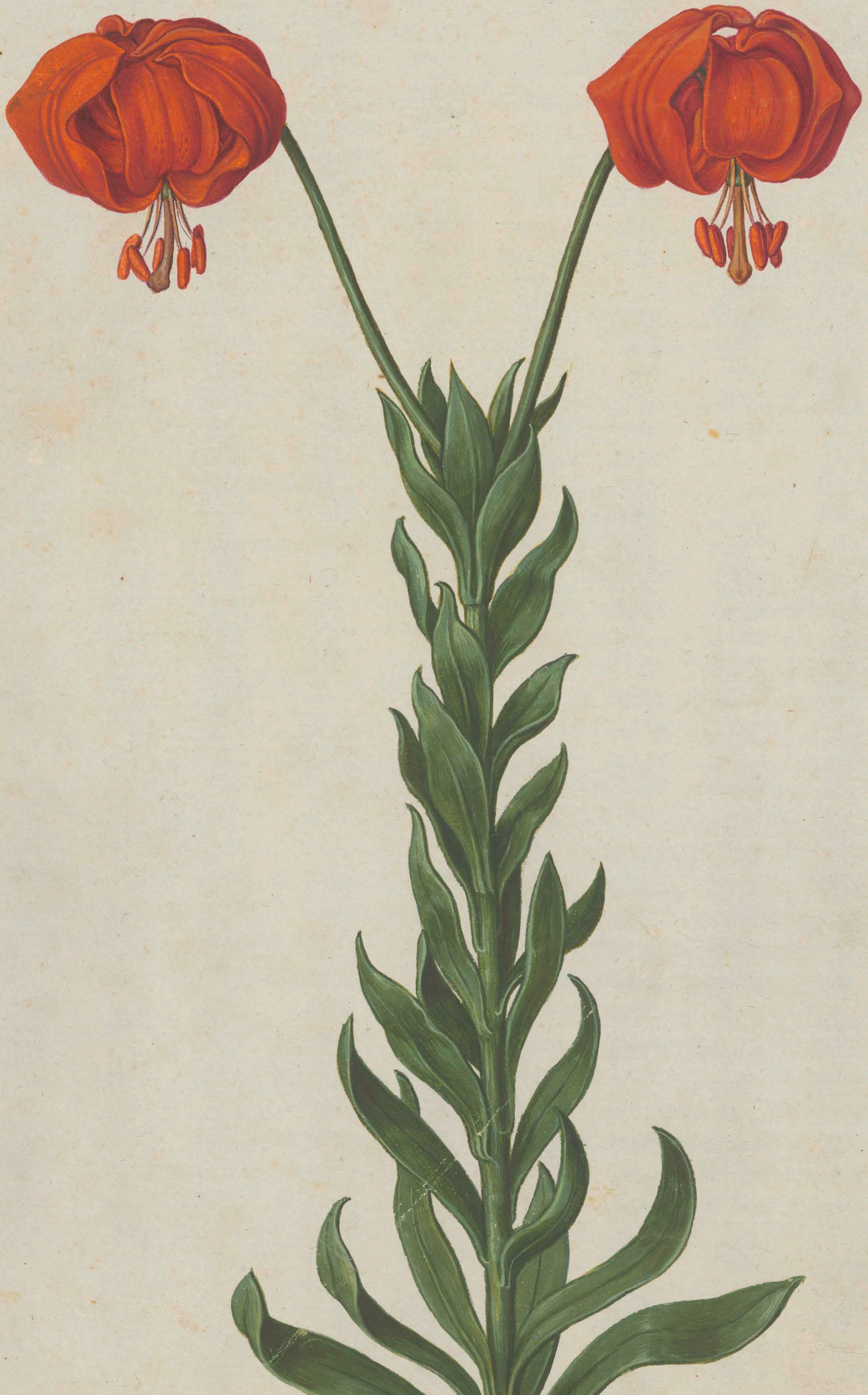

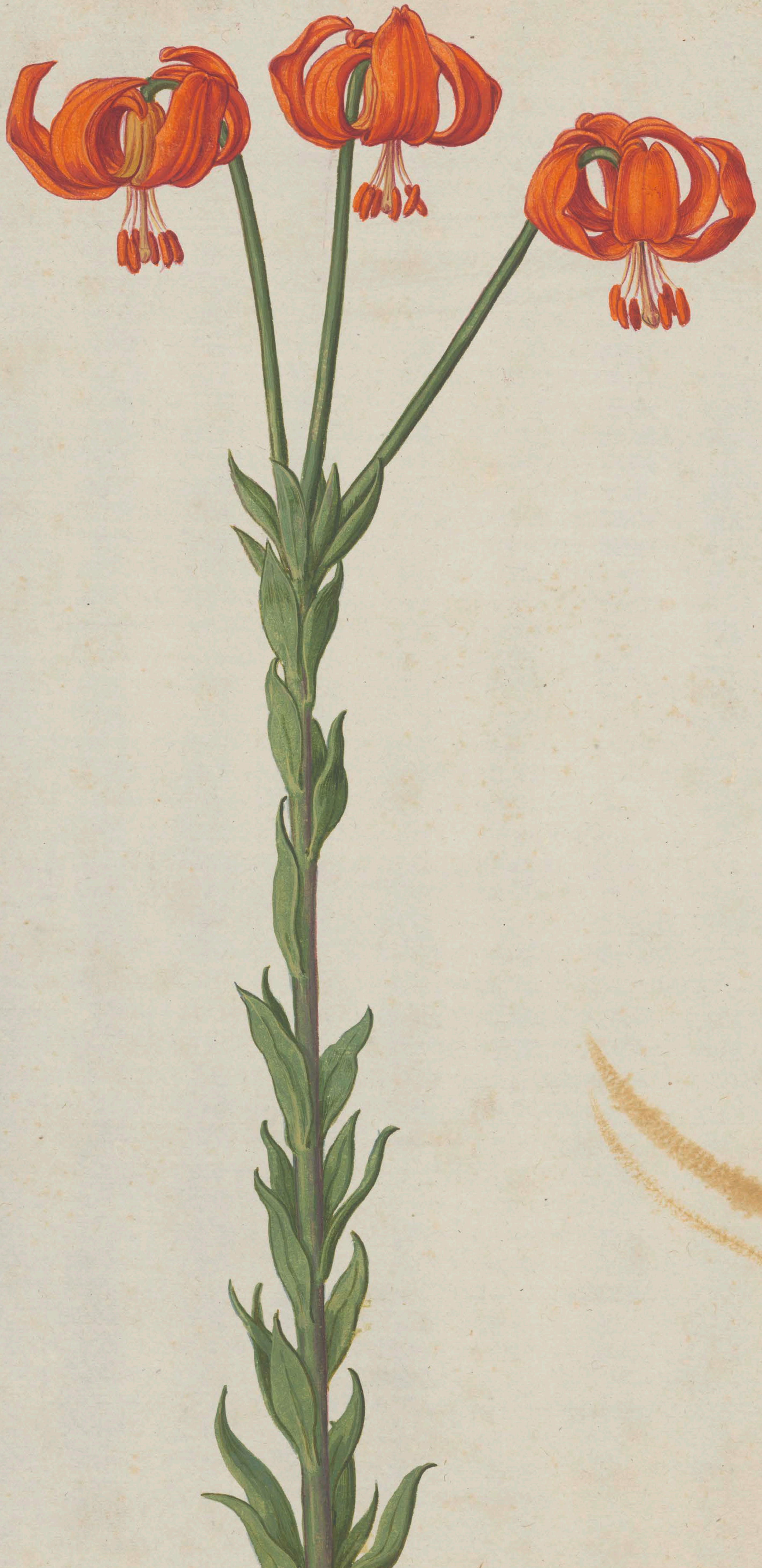

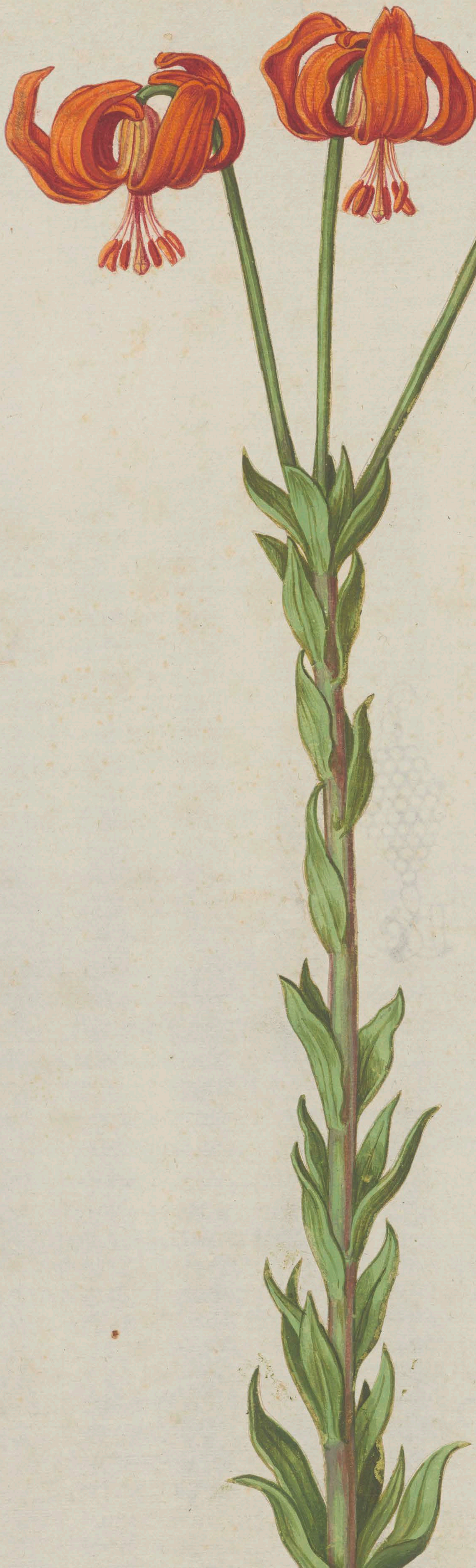

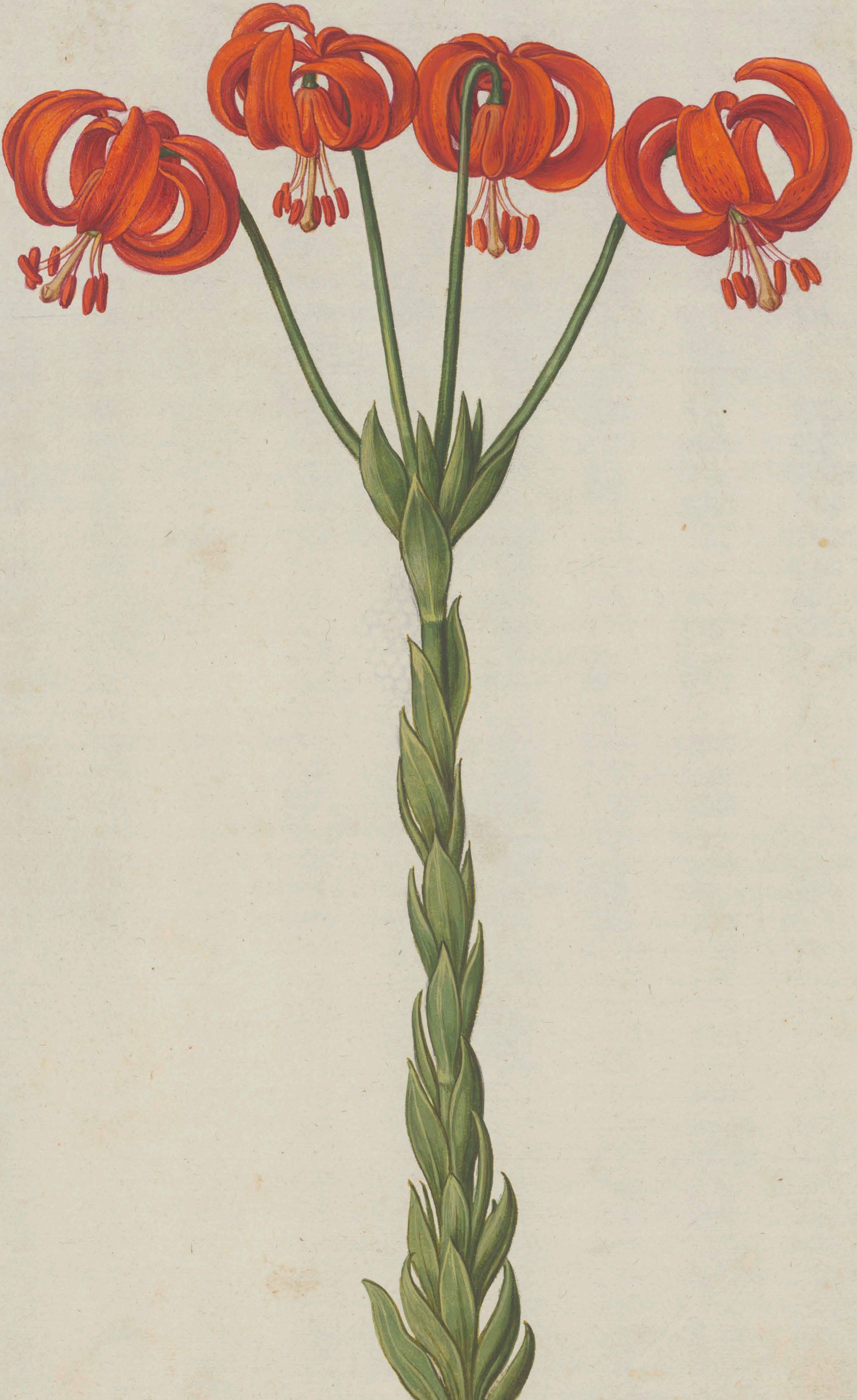

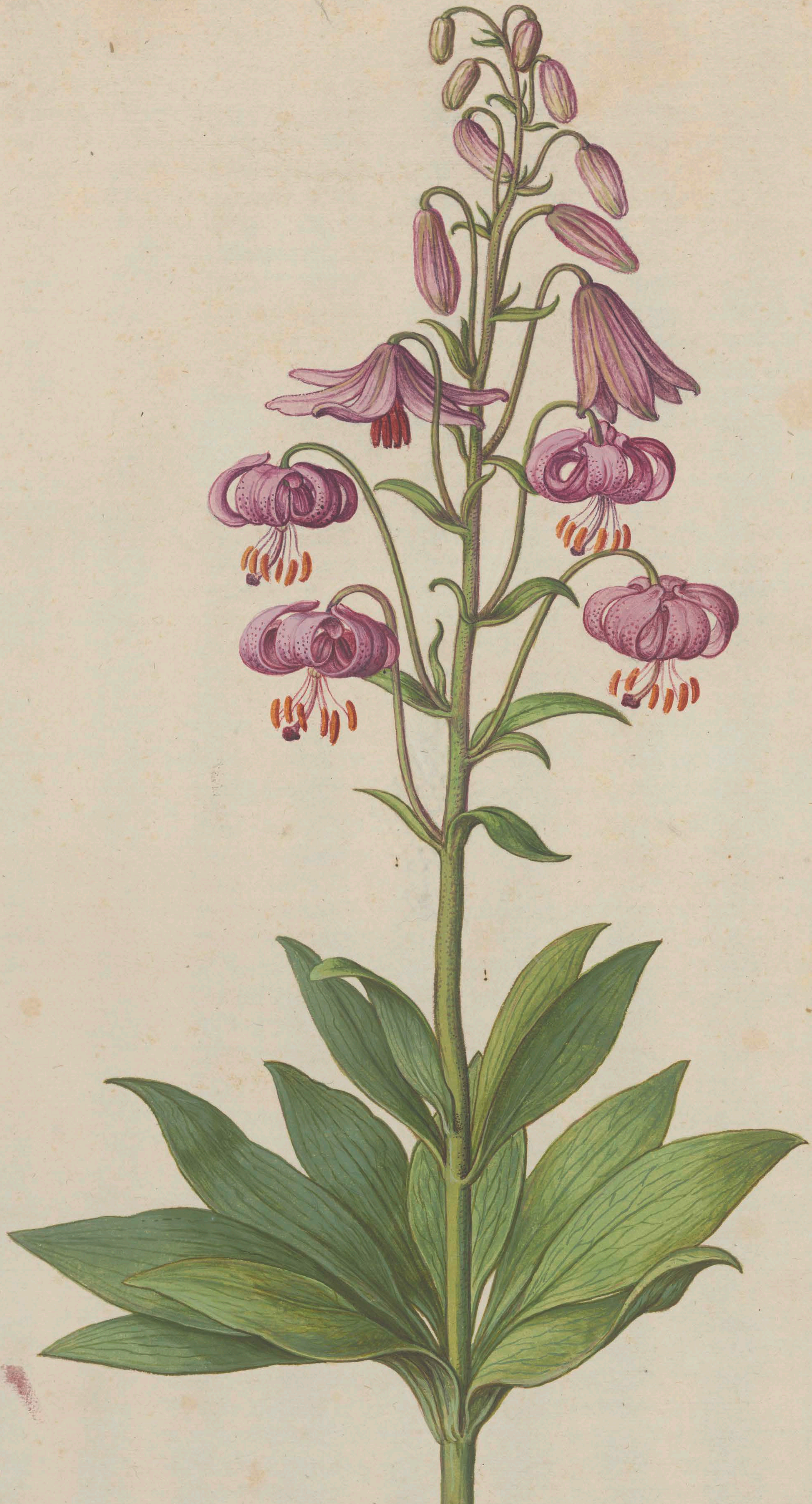

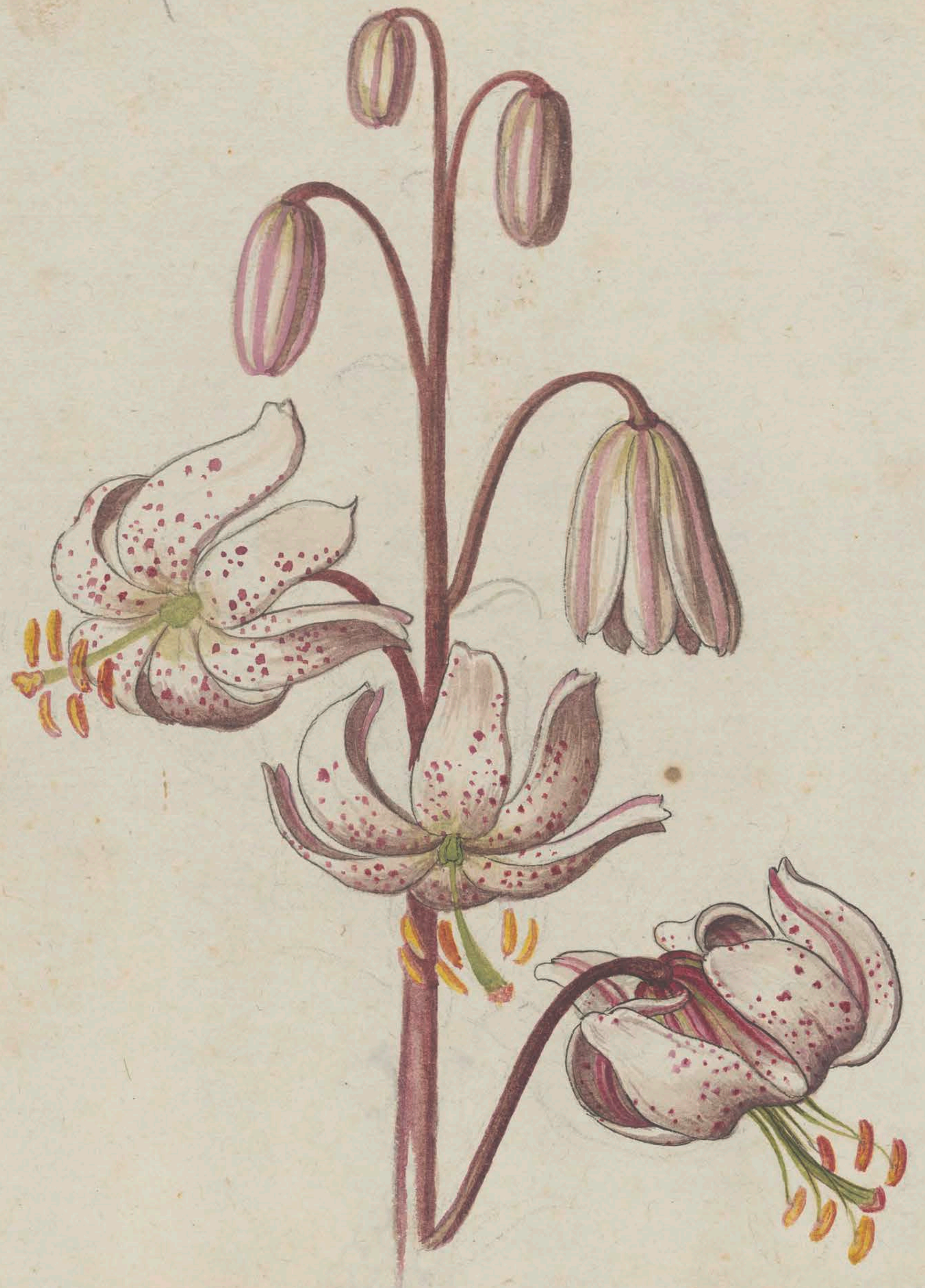

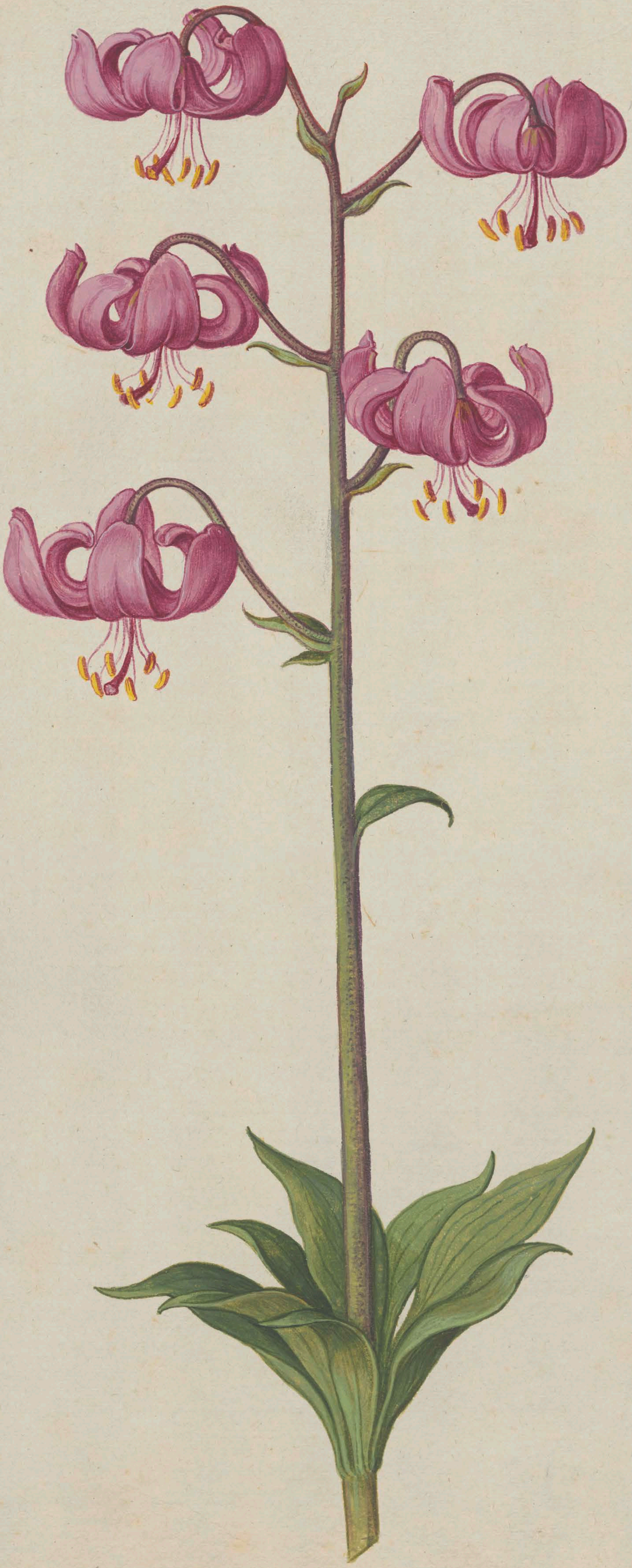

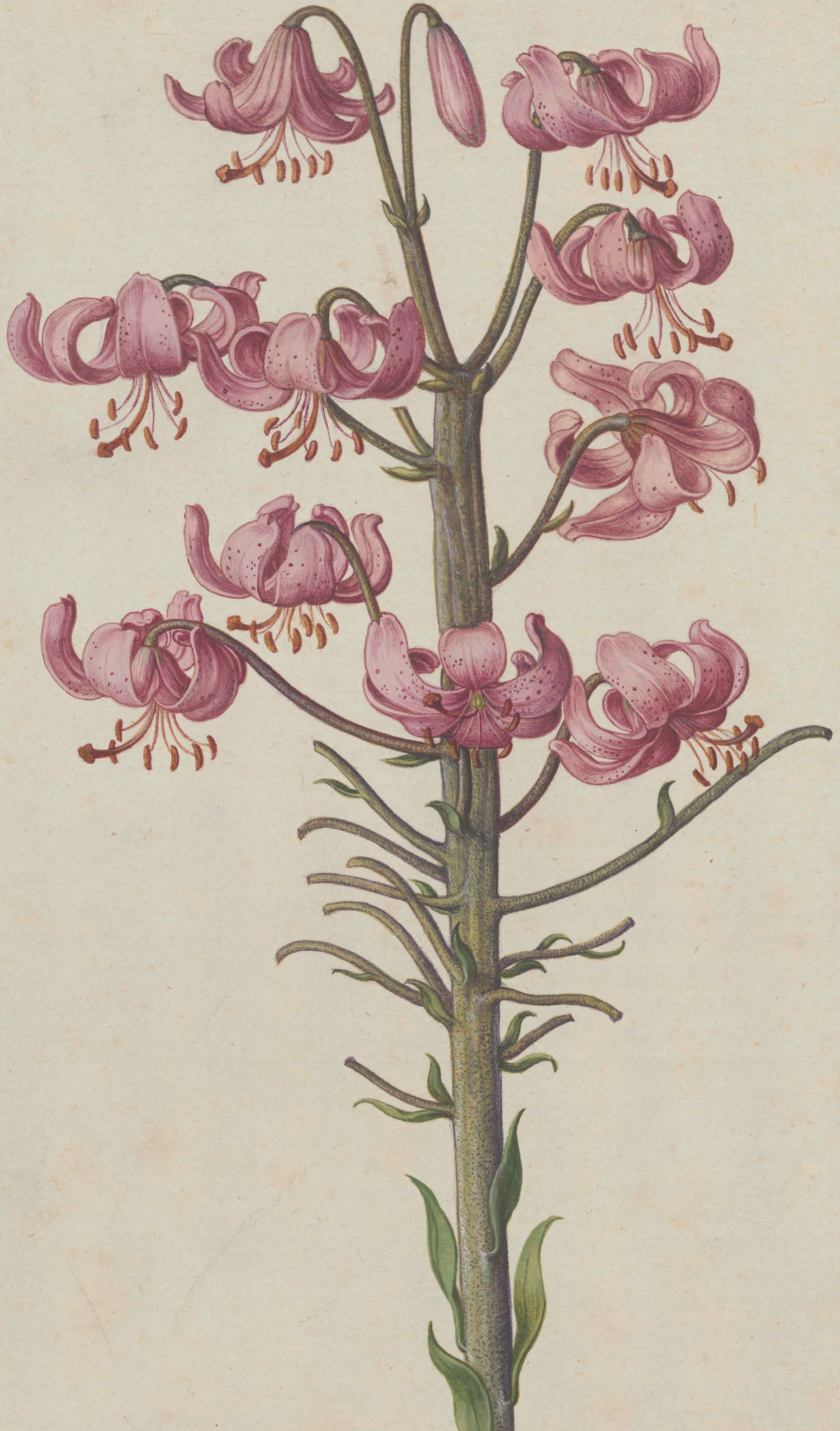

LILIVM SILVESTRE, Dodonæo.
MARTAGON siue LILIVM PVNICVM
Matthiolo & alijs.

Ital. Giglio roſso.
Gall. Lys ſauluage ou lis orengé.
Germ. Goldtwurtz vnd Heidniſch blumen.
Belg. Wilde Lelien oft Lelikens van Caluarien.

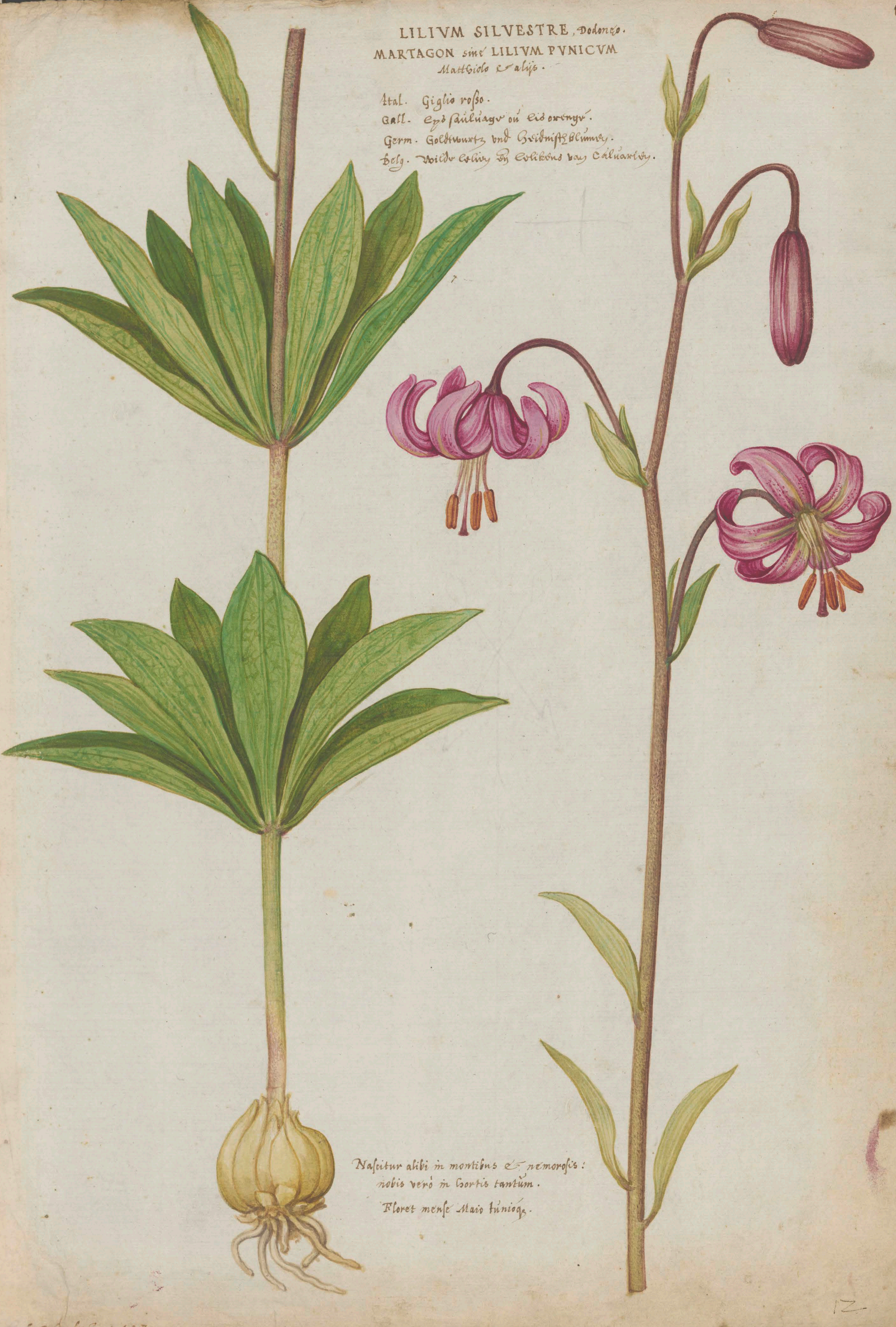

Naſcitur alibi in montibus & nemoroſis:
nobis verò in hortis tantùm.

Floret menſe Maio Iunioq.

5 26 fol 1493

30. 14

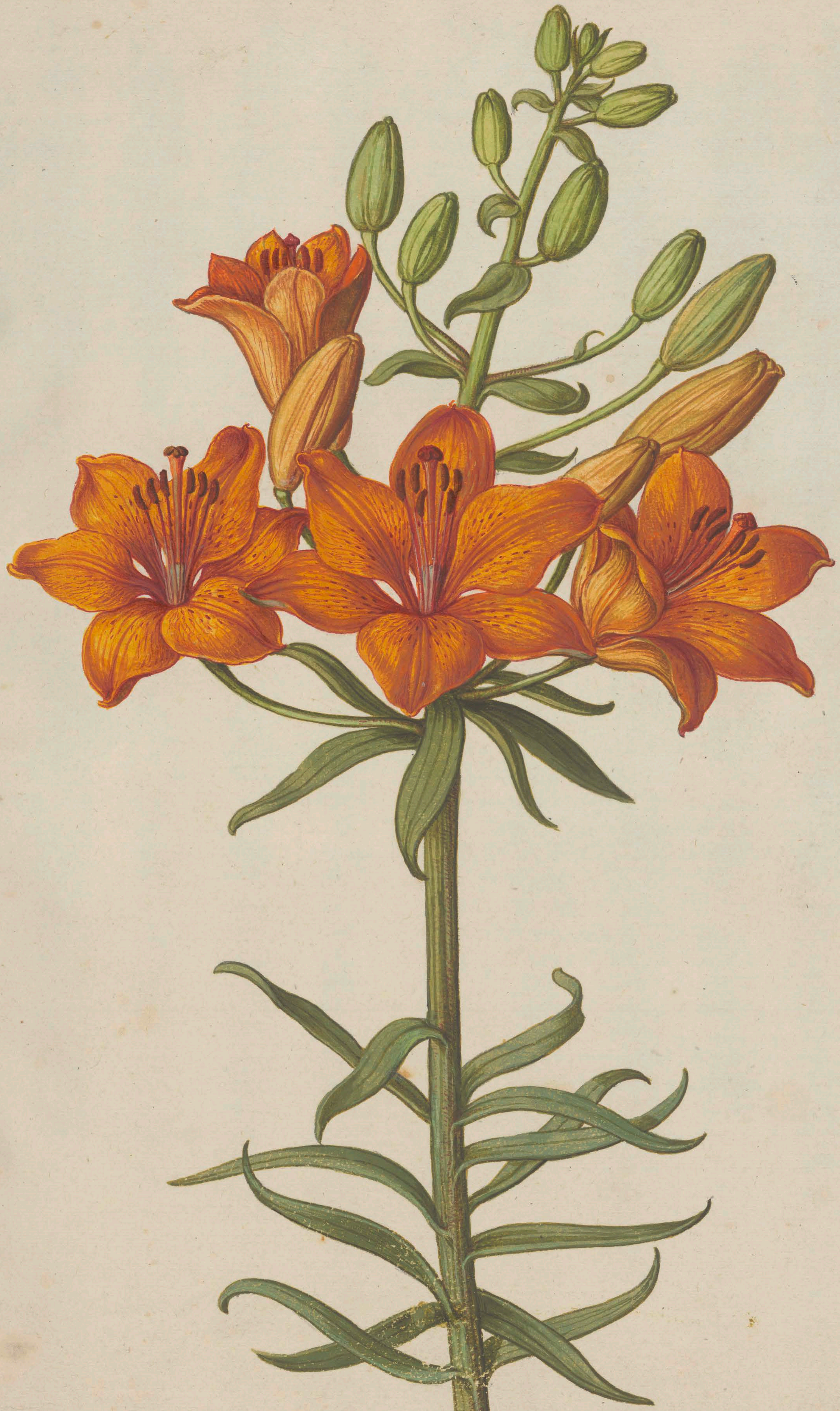

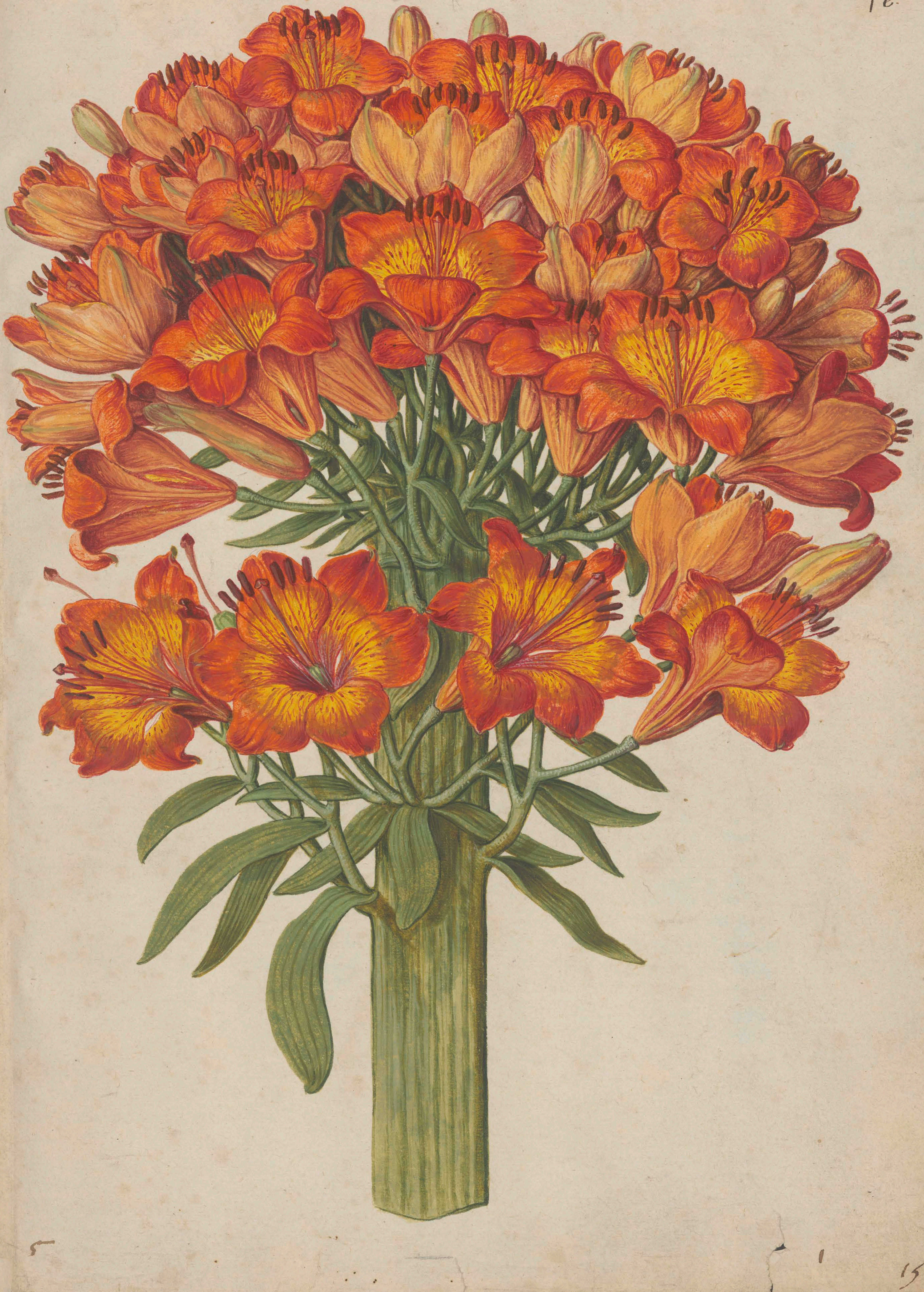

3D. 14.

LILIVM CROCEVM
MEDIVM

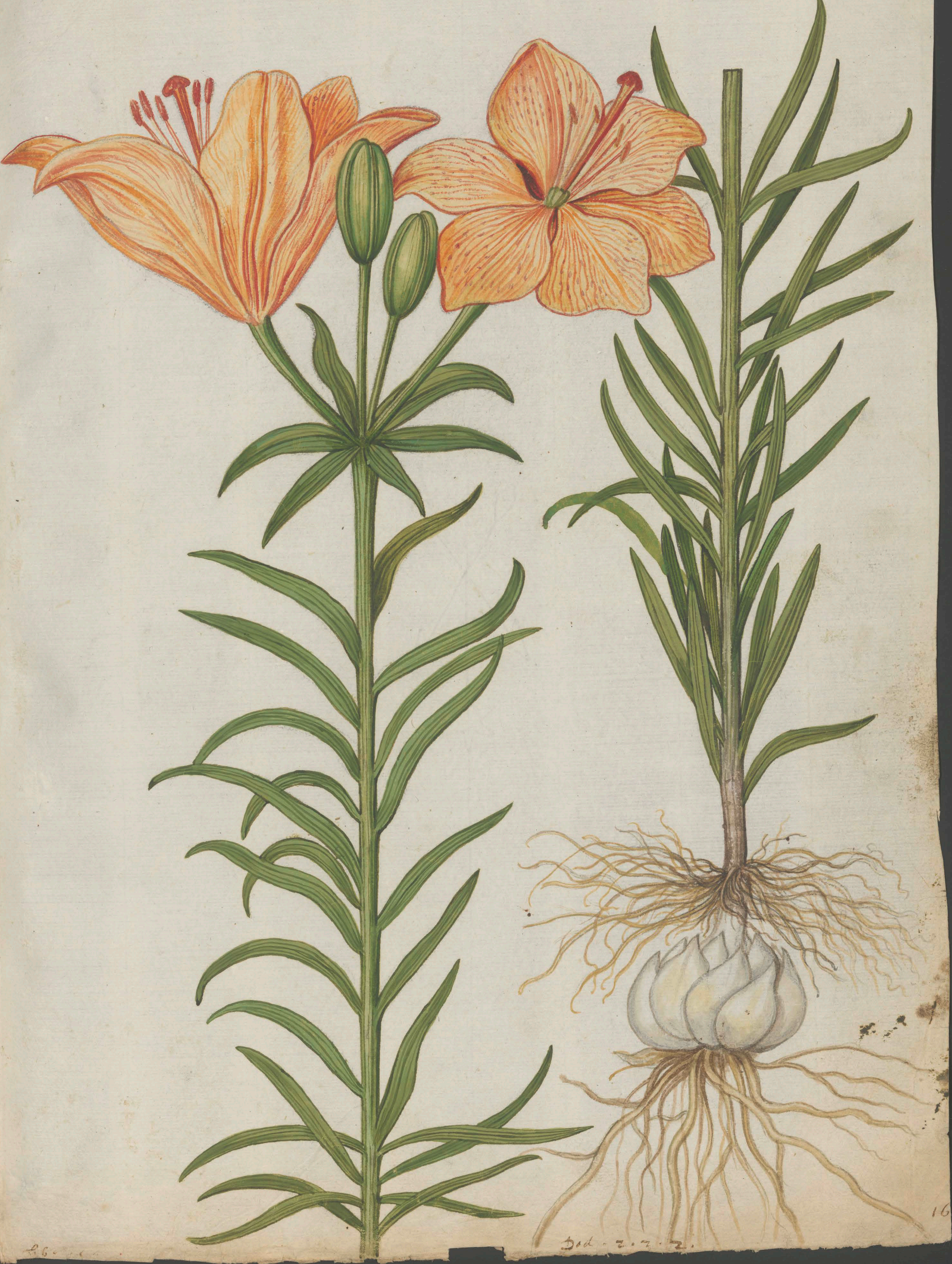

L.6.

Dod. 2. 2. 2.

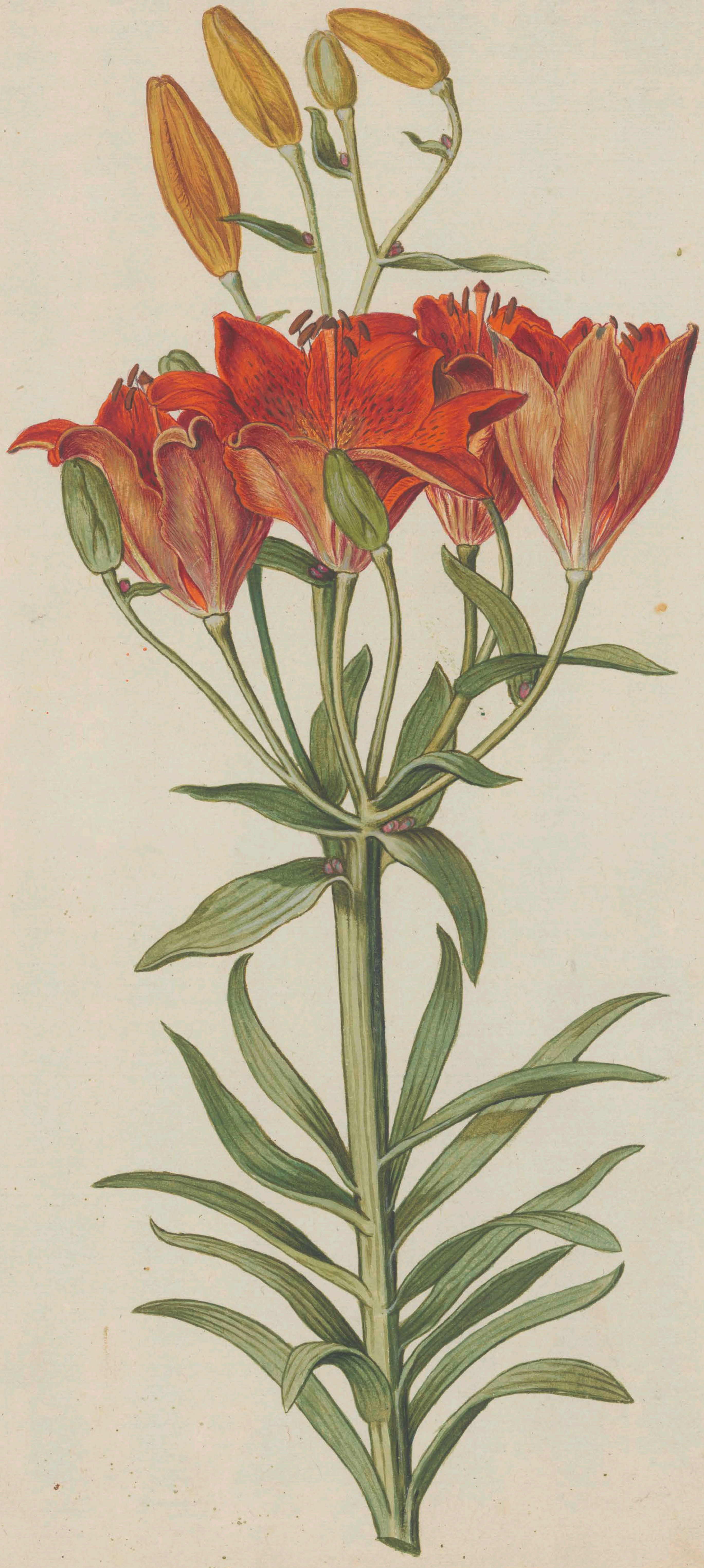

ΚΡΊΝΟΝ ΠΟΡΦΥΡΟΥ͂Ν ΜΈΓΑ
LILIVM PVRP · MAGNVM
MARTAGON *Quorundam, Dodonæo.*

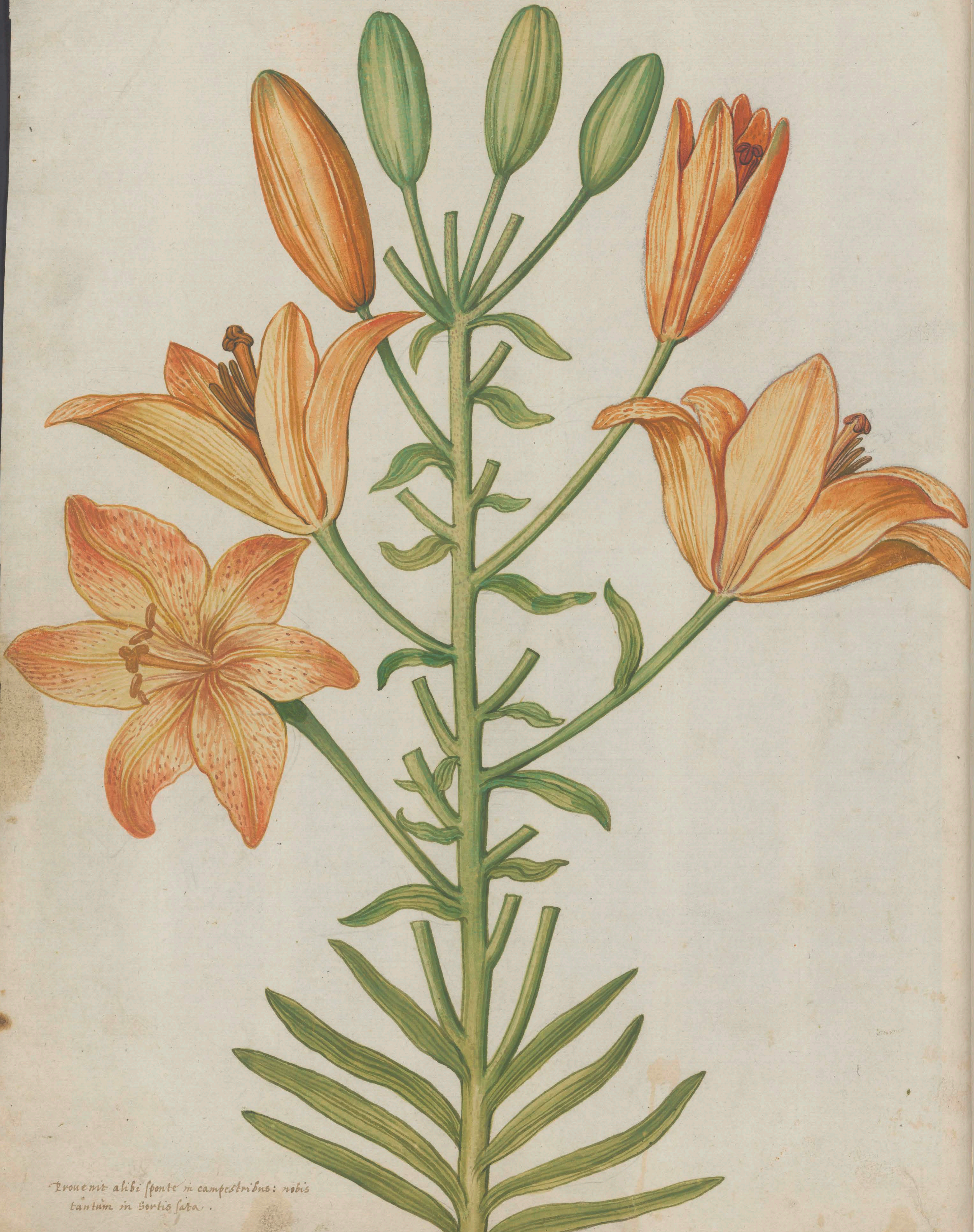

Prouenit alibi ſponte in campeſtribus: nobis tantùm in Hortis ſata.

Lib. 14. fol. 1493.

Dod. ~~fol~~ 2.2.2.

LILIVM CROCEVM

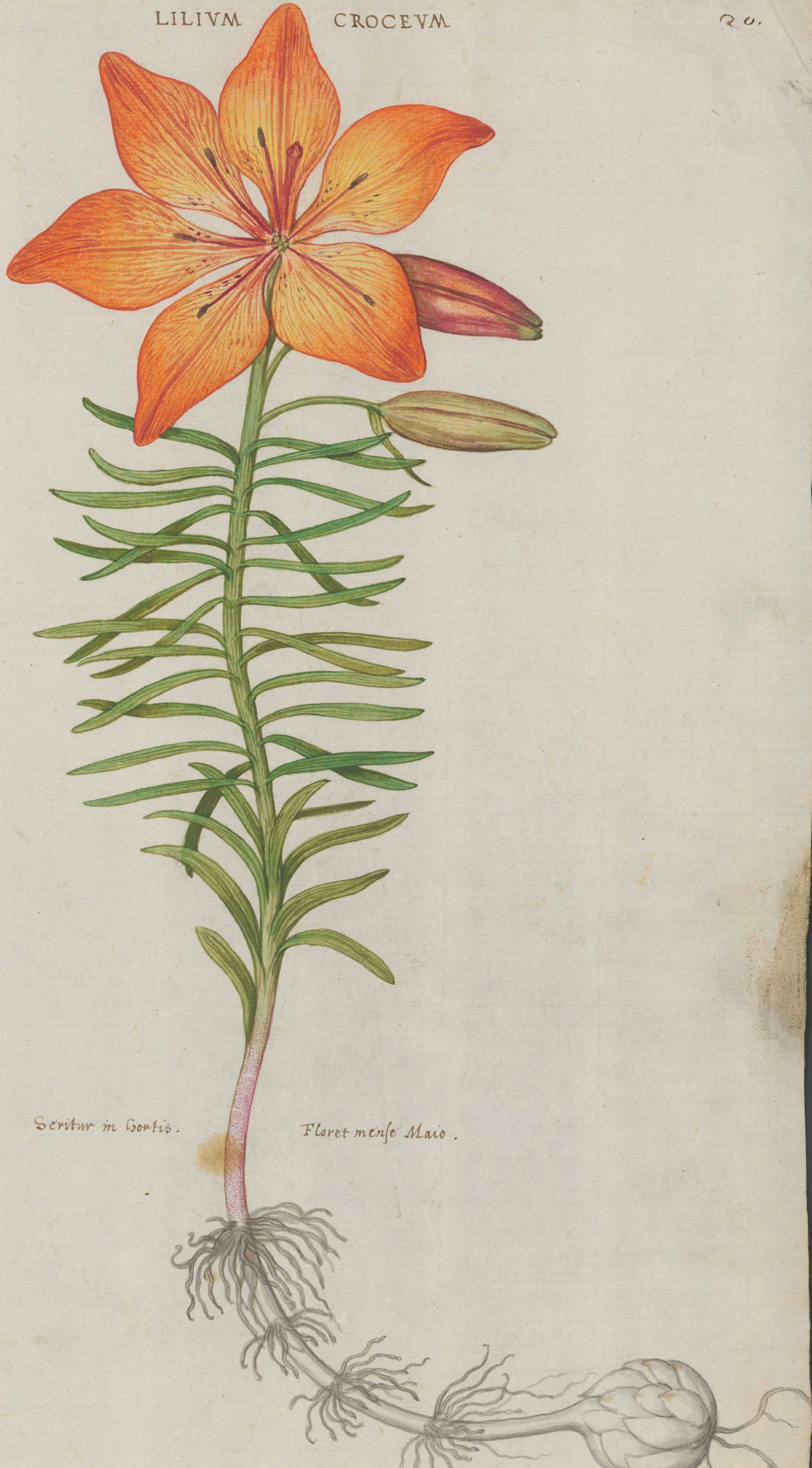

Seritur in hortis.

Floret mense Maio.

lib. 15.

Dod. 2. 2. 2.

[illegible] [illegible] [illegible] [illegible] Clusii [illegible] Clusii

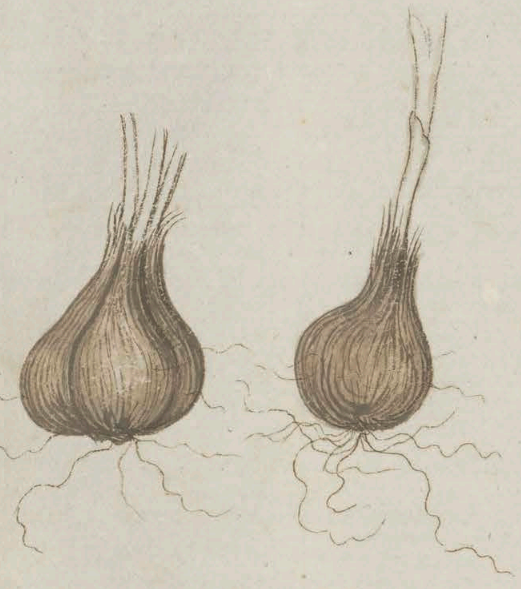

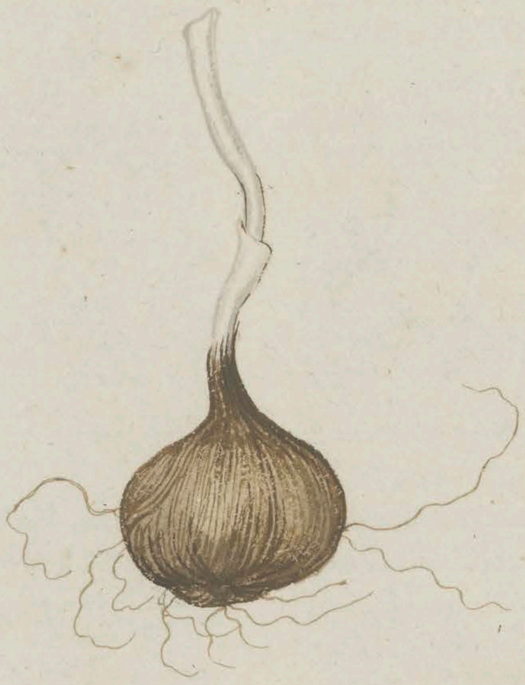

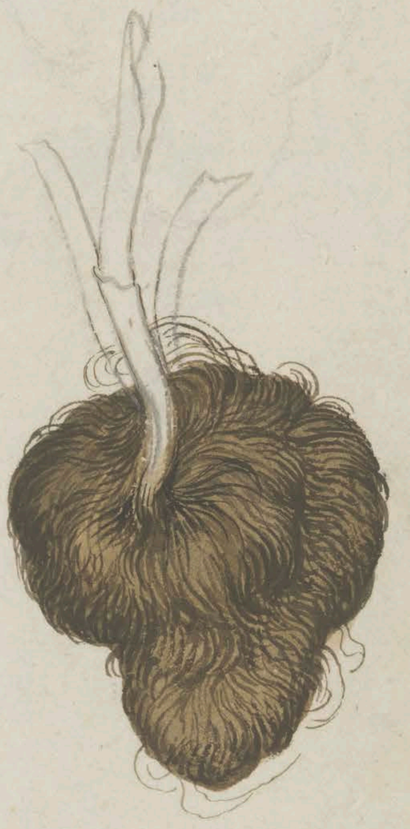

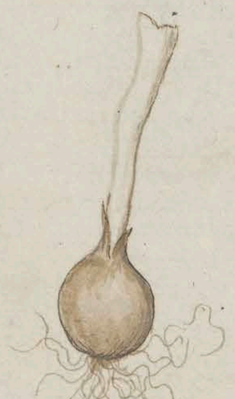

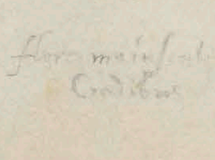

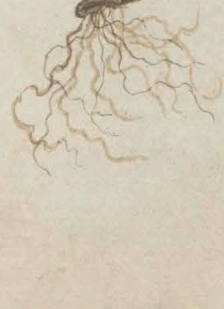

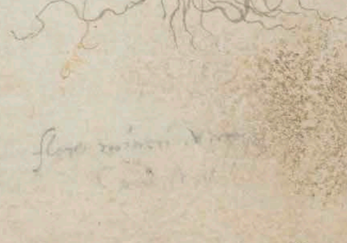

en Sierra morena

flore maiusculo Candidiore

flore minore [illegible]

Lib. 15 fol. 1495. Vr. Moly Clusij hispan. pag. 257.

Vr. Crocus vernus minor 1. Clusij hisp. p. 259.

Vr. Crocus vernus minor 3. Clus. hist. p

BVLBI aut SCILLAE SPECIES

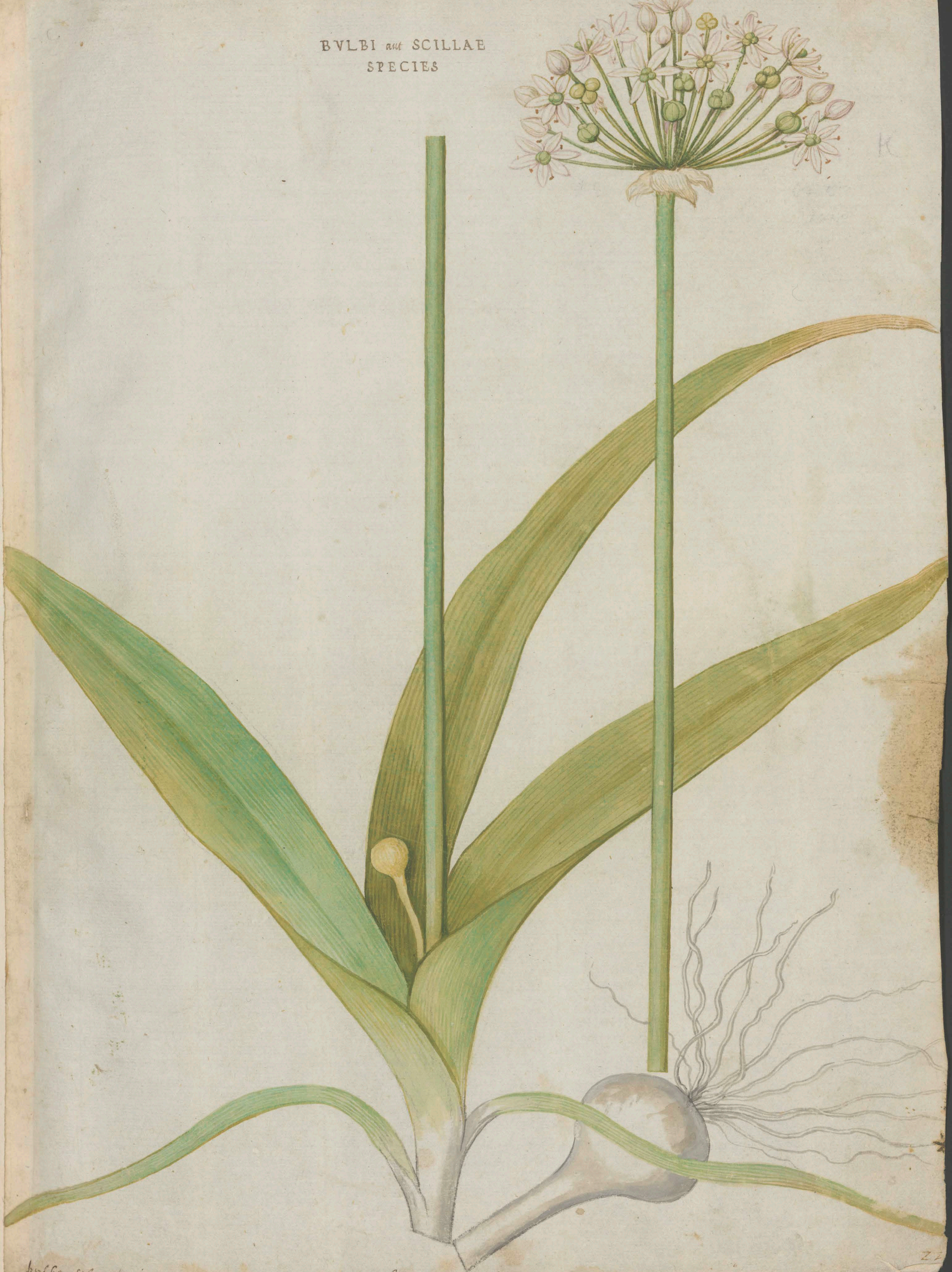

bulbo silvestri fucs et dod: non absimilis lib. 15. fol. 1622.

Z4

BVLBI
SPECIES ALTERA

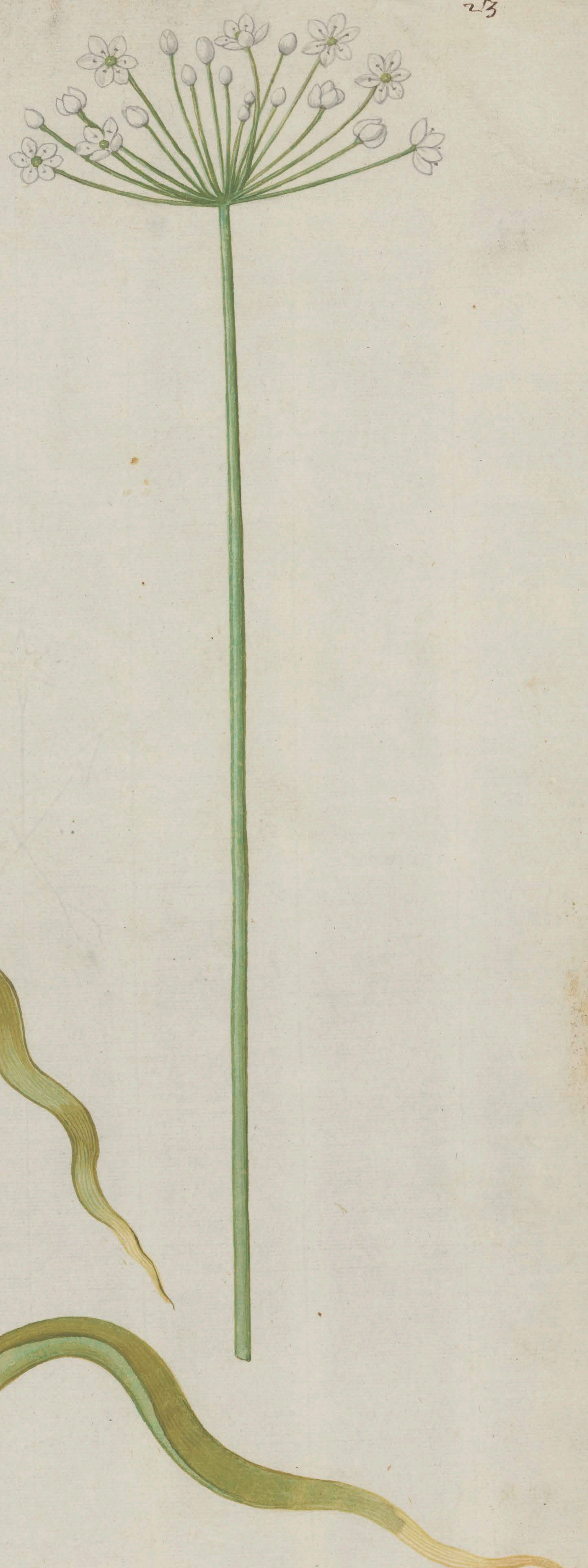

vide Ca. 15 fol 1507.

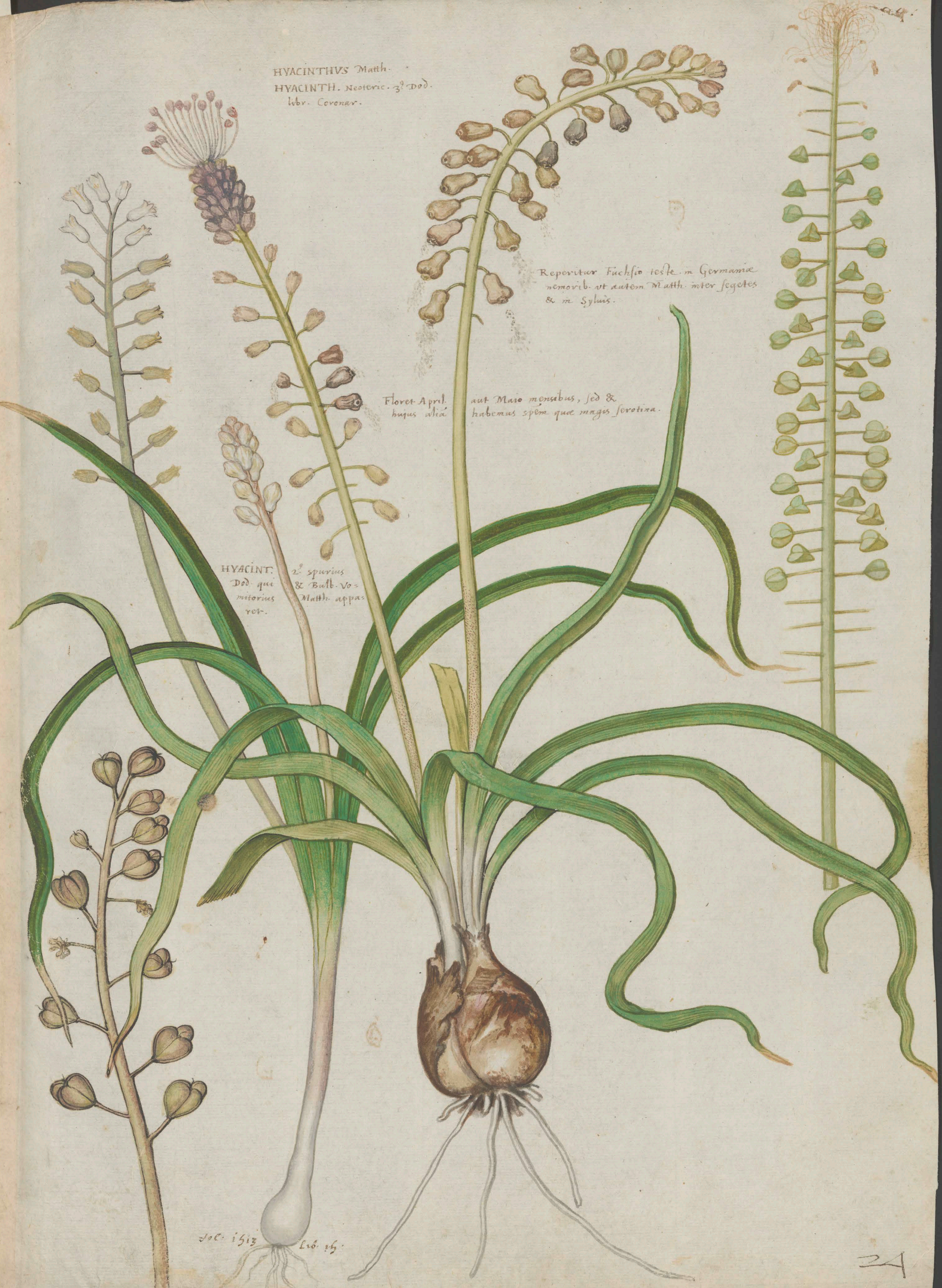

HYACINTHVS Matth.
HYACINTH. Neoteric. 3.us Dod.
libr. Coronar.

Reperitur Fuchsio teste in Germaniæ
nemorib. ut autem Matth. inter segetes
& in Sylvis.

Floret April. aut Maio mensibus, sed &
huius aliá habemus spem quæ magis serotina.

HYACINT. 2.us spurius
Dod. qui & Bulb. Vo=
mitorius Matth. appa=
ret.

fol. 1513 Lib. 14.

Lib. 14. fol. 1406

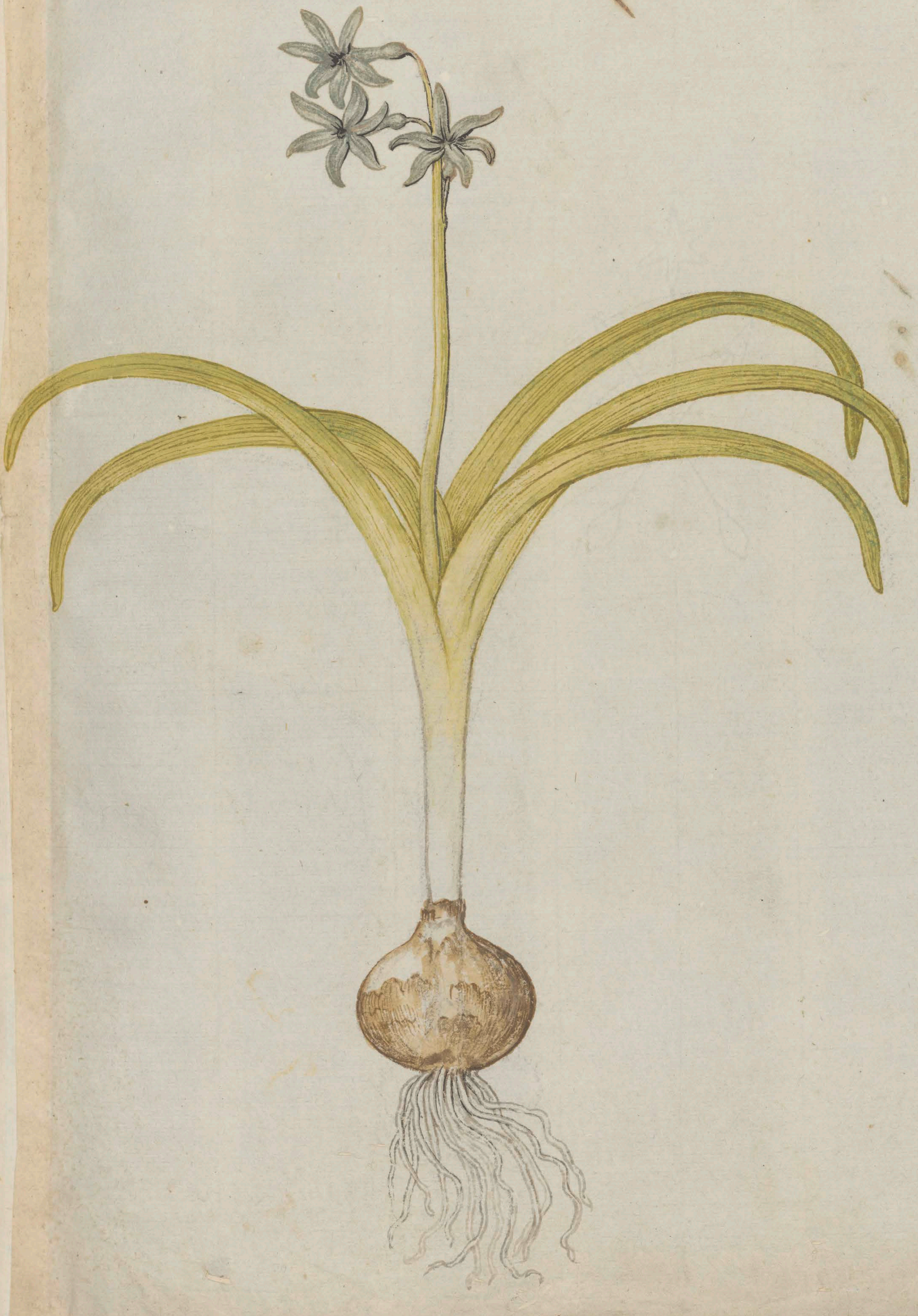

Vñ hyacinthus Orientalis lib. 15 Maij. 1607.

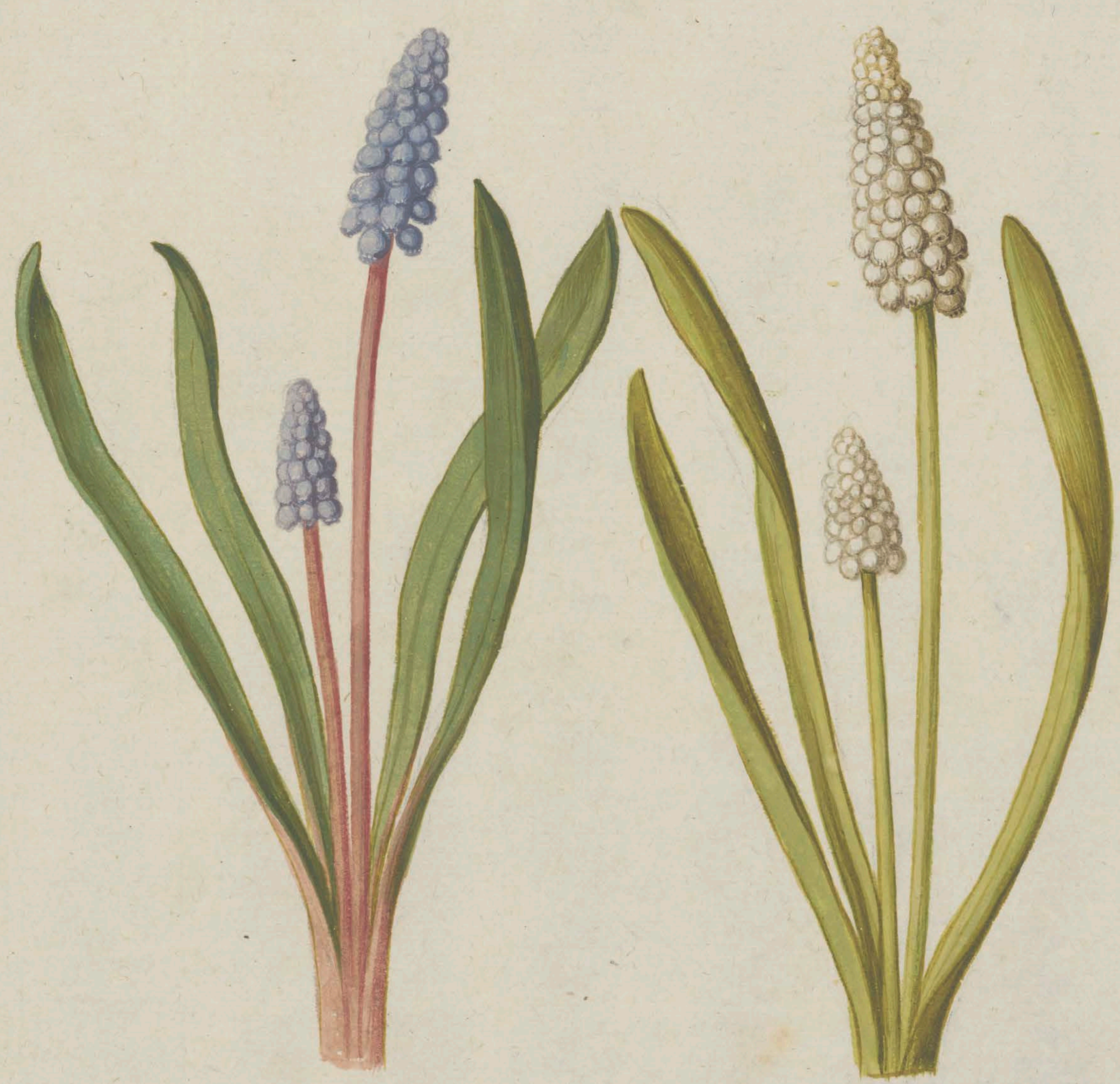

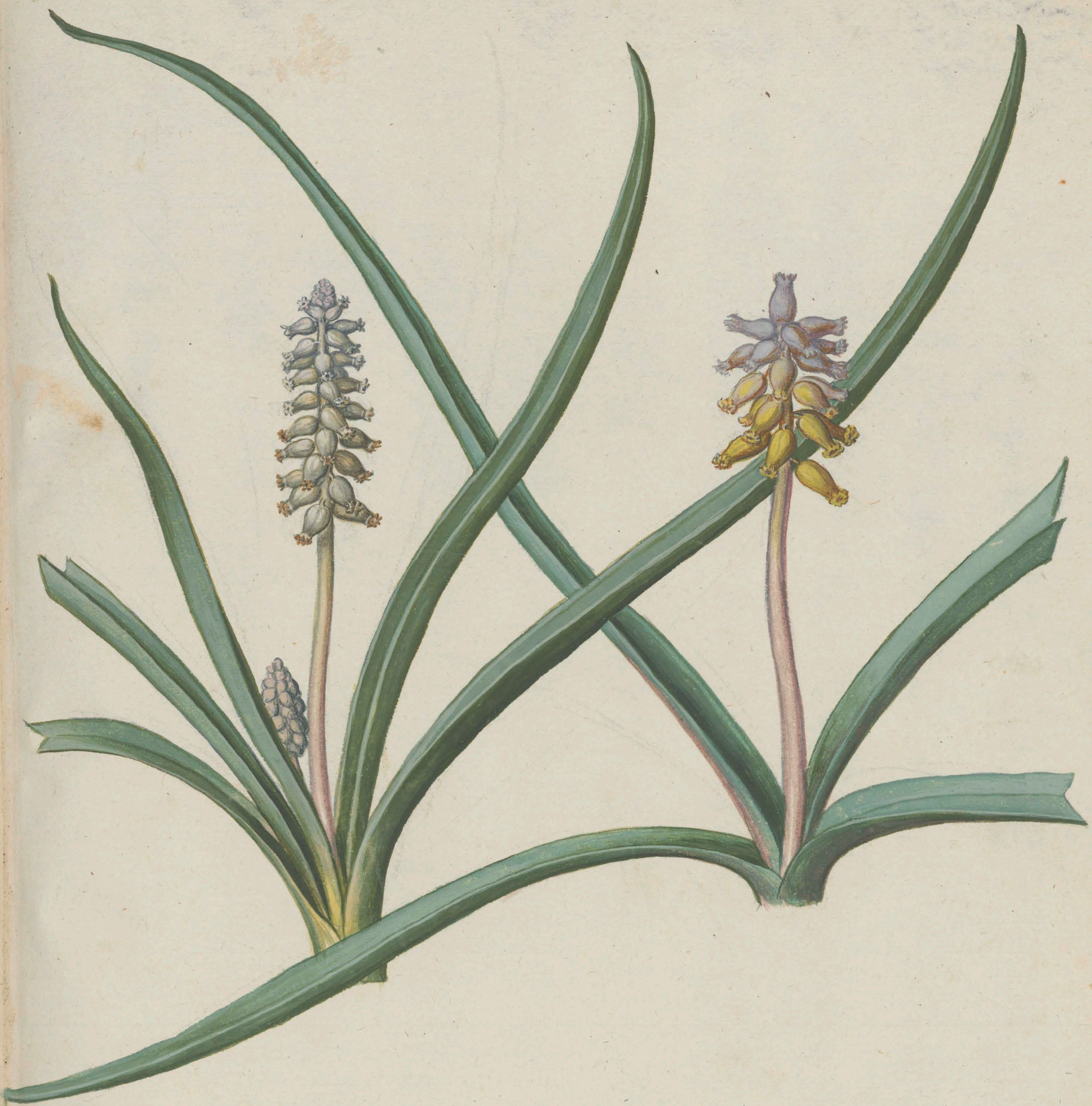

ΥΑ΄ΚΙΝΘΟΣ : HYACINTHVS

Ital. Hyacintho seù Cipolle canine.
Gall. Jacinthe où vaciet.
Germ. Breunling und Mertzenblume
Belg. Jacinthen.

Diosc. lib. 4. cap. 53.
Galen. lib. 8. simp. medic.

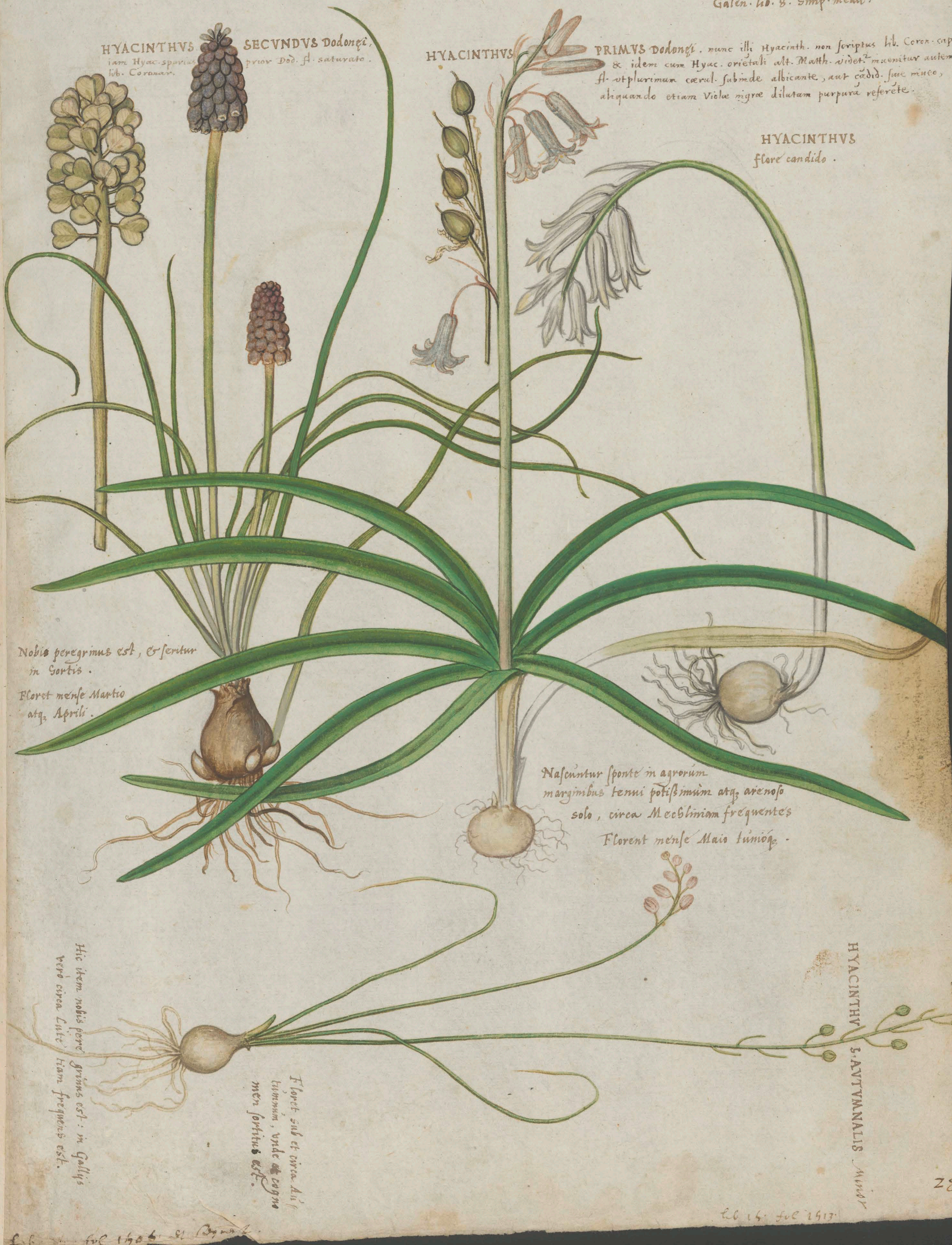

HYACINTHVS
iam Hyac. sparius
lib. Coronar.

SECVNDVS Dodonæi,
prior Dod. fl. saturato.

HYACINTHVS PRIMVS Dodonæi. nunc illi Hyacinth. non scriptus lib. Coron. cap.
& idem cum Hyac. orietali alt. Matth. videt. inuenitur autem
fl. vtplurimum cœrul. subinde albicante, aut cādid. siue niueo,
aliquando etiam Violæ nigræ dilutam purpurā referēte.

HYACINTHVS
flore candido.

Nobis peregrinus est, & seritur
in hortis.

Floret mense Martio
atq; Aprili.

Nascuntur sponte in agrorum
marginibus tenui potissimum atq; arenoso
solo, circa Mechliniam frequentes
Florent mense Maio tumióq;.

HYACINTHVS AVTVMNALIS Minor

Hic item nobis pere grinus est: in Gallijs
verò circa Lute tiam frequens est.

Floret sub et circa Au-
tumnum, unde et cogno
men sortitus est.

Lib. 14. fol. 1506. et Byna

Lib. 14. fol. 1513.

HYACINTHUS Neotericor. ſeu Spurius
primus Dod. qui Bulbi eſculenti ſpem cum
facit, & cum bulbor. eſculētor. plur. ſint ſpec
multum illi cum Acroſcorido cōuenire uider.
fl. cæruleo est, alias diluto, alias ſaturatiore.
Floret menſe Martio.

HYACINTHUS ſpurius Dod.
prior flore diluto.

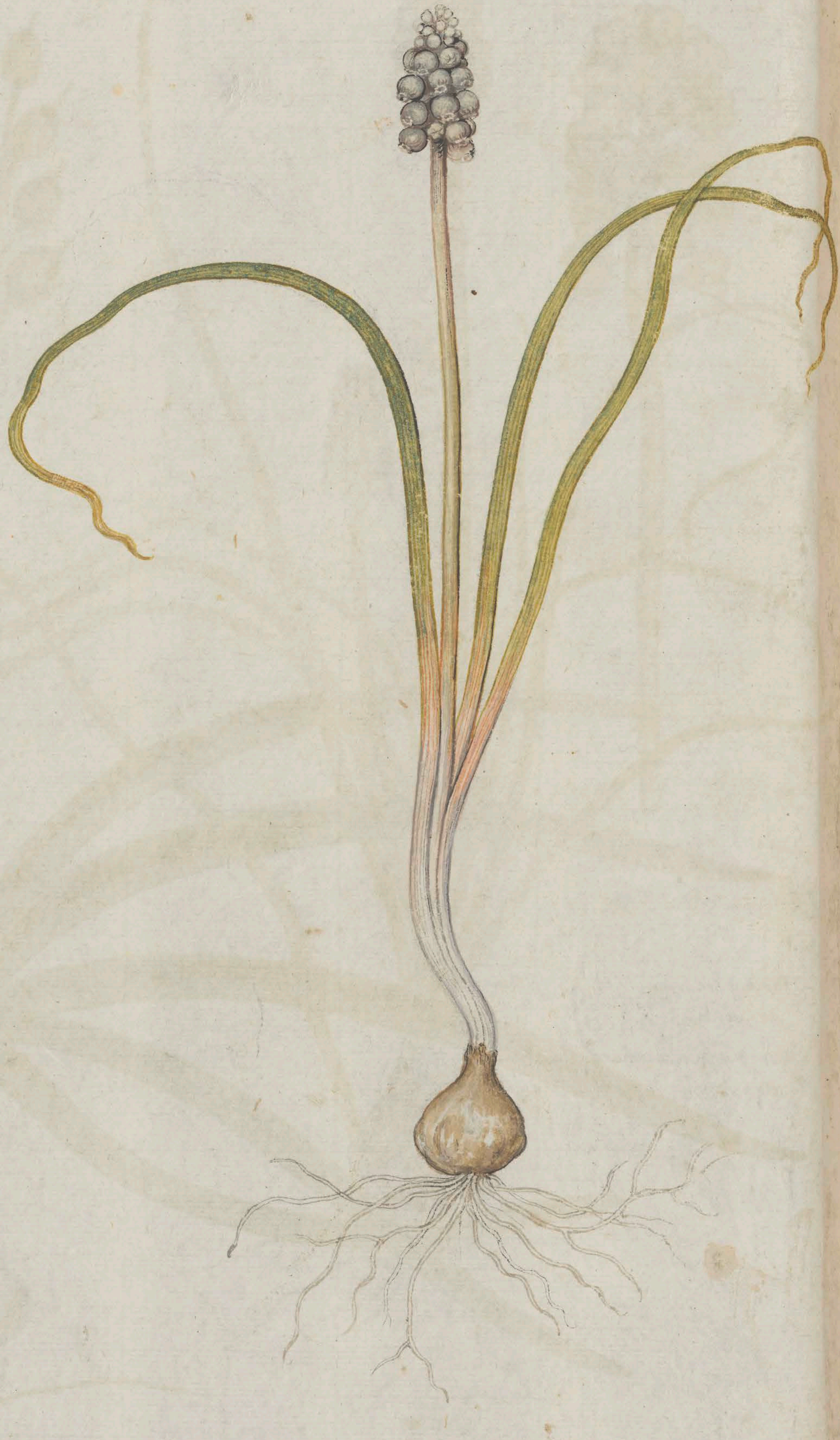

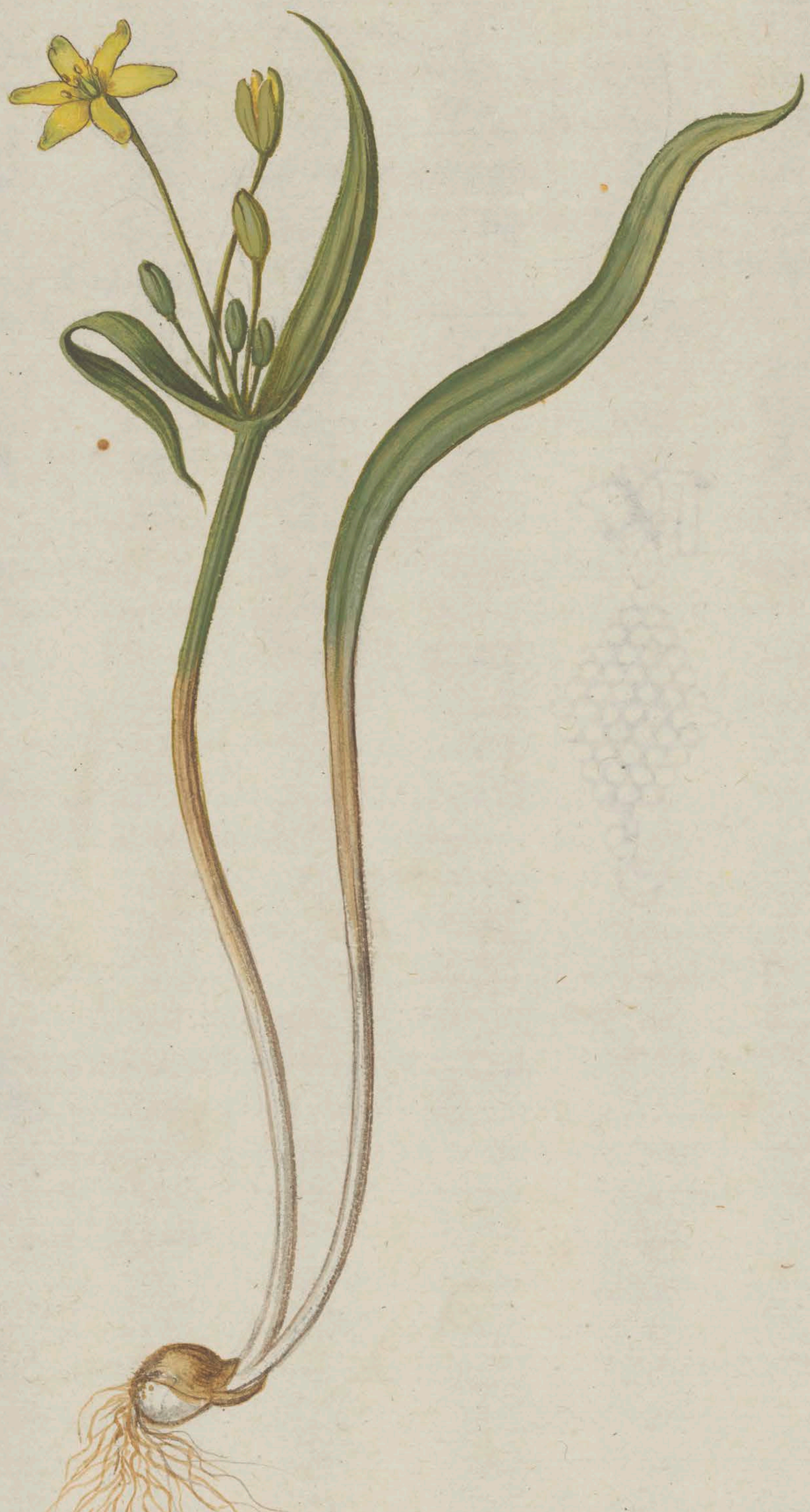

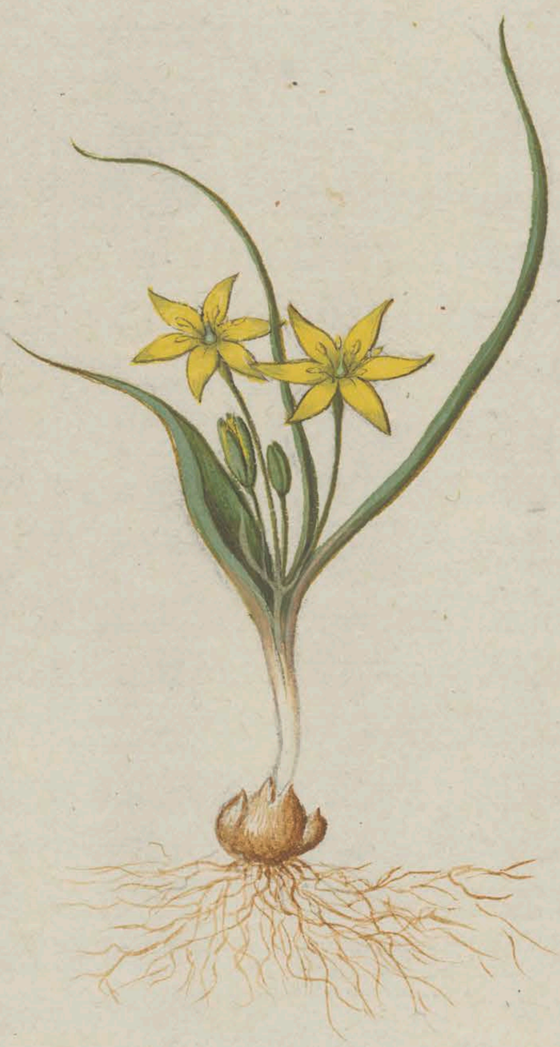

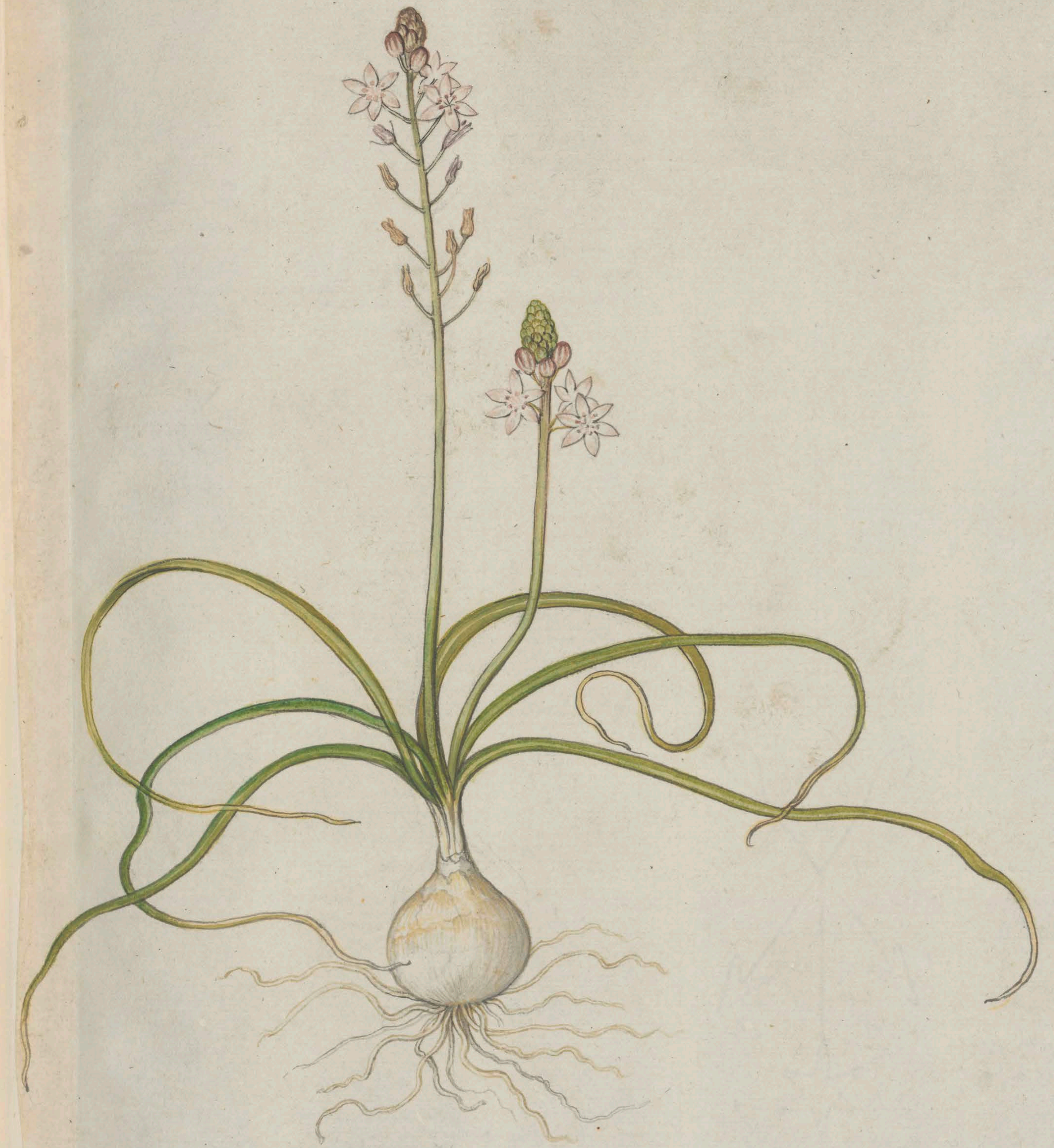

Hyacinthus autumnalis maior lib 15. fol 1514

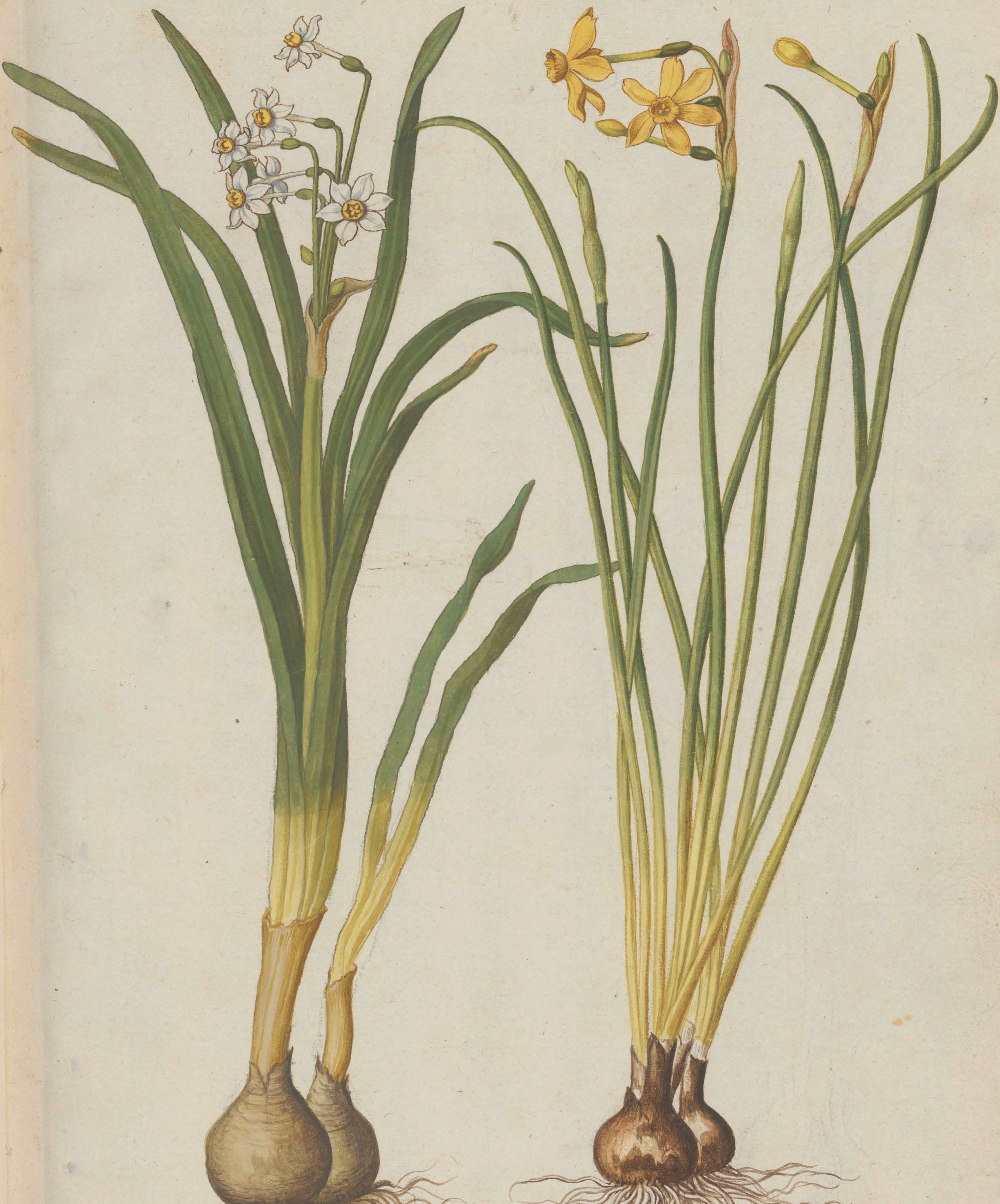

NARCISSVS ALBVS
Medio luteus plurib. floribus paruus.

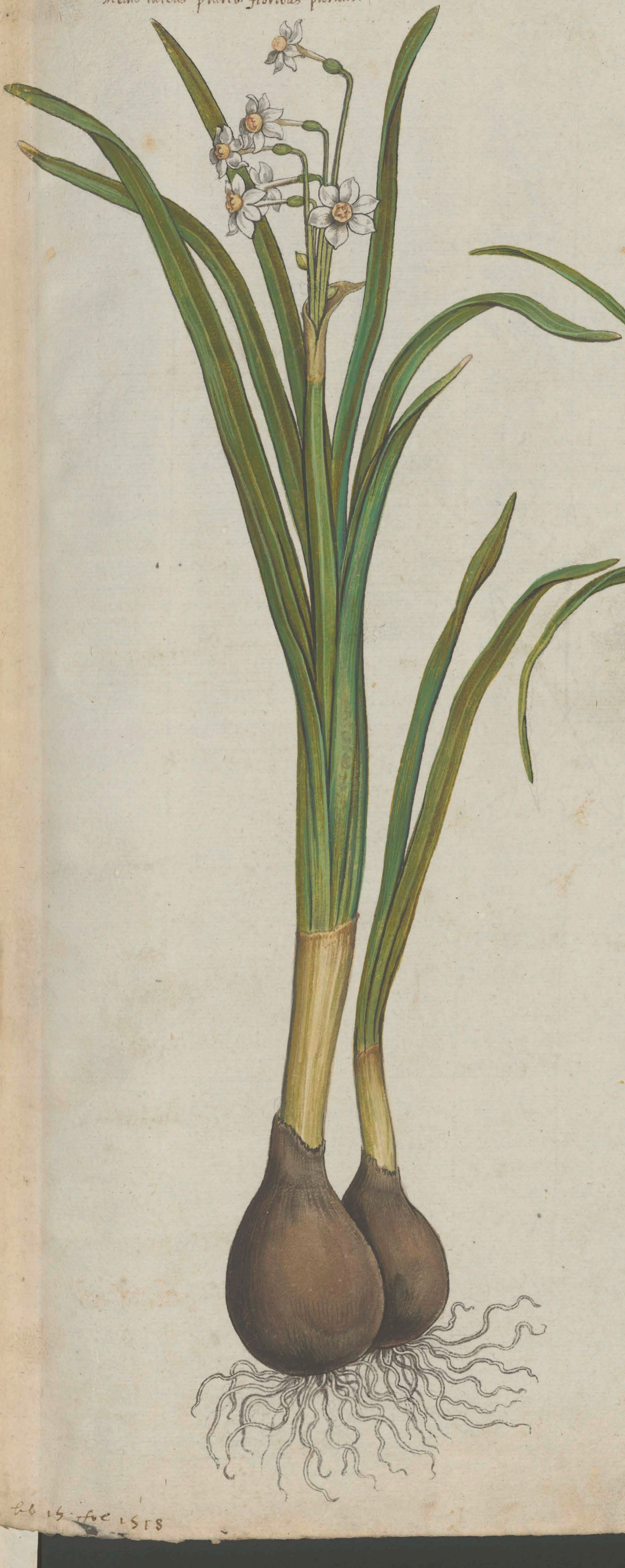

lib 15· fol 1518

NARCISSVS LVTEVS seu
iunceus Dod. sive Ionquillos·

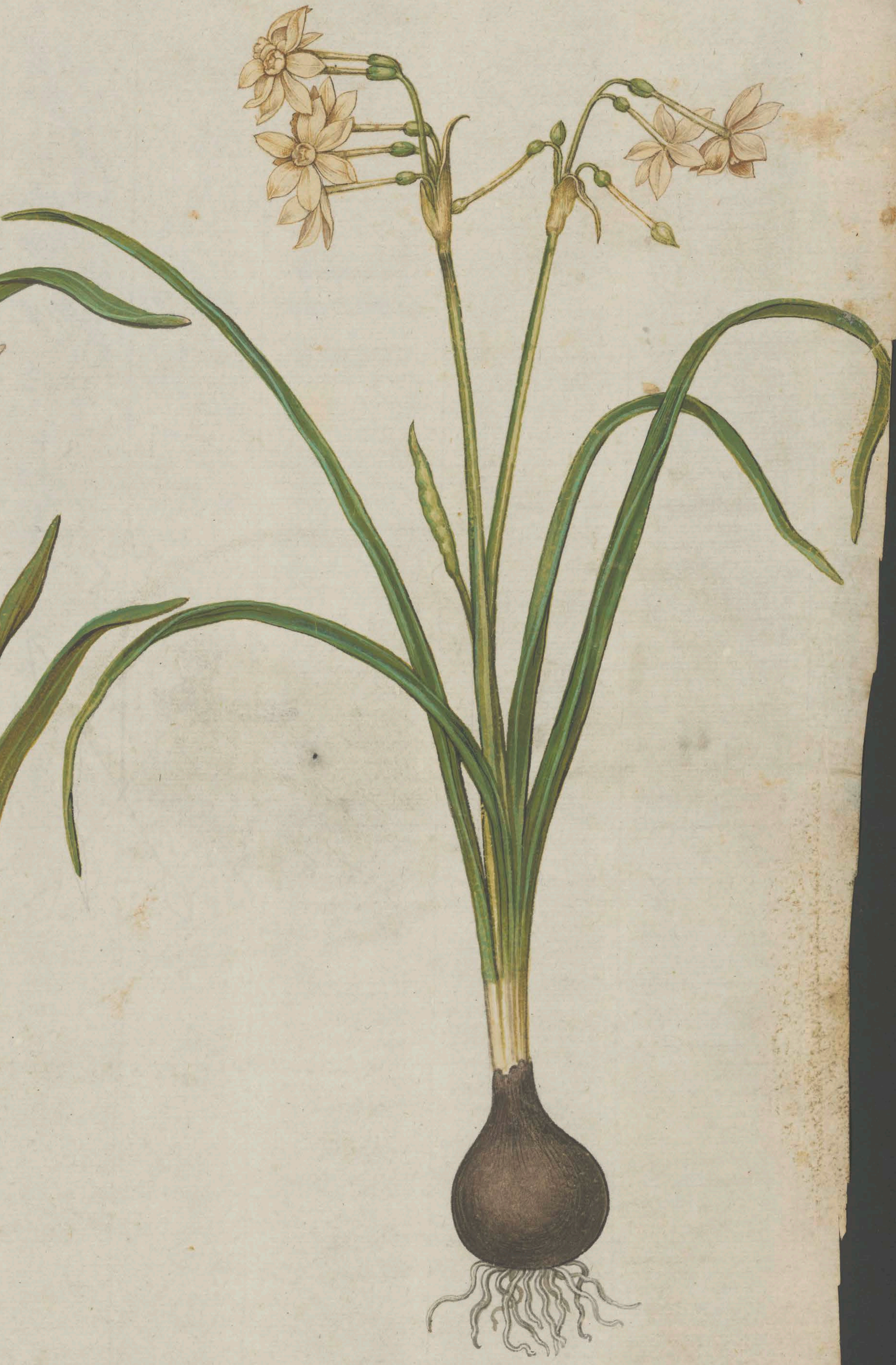

lib 15· fol 1521·

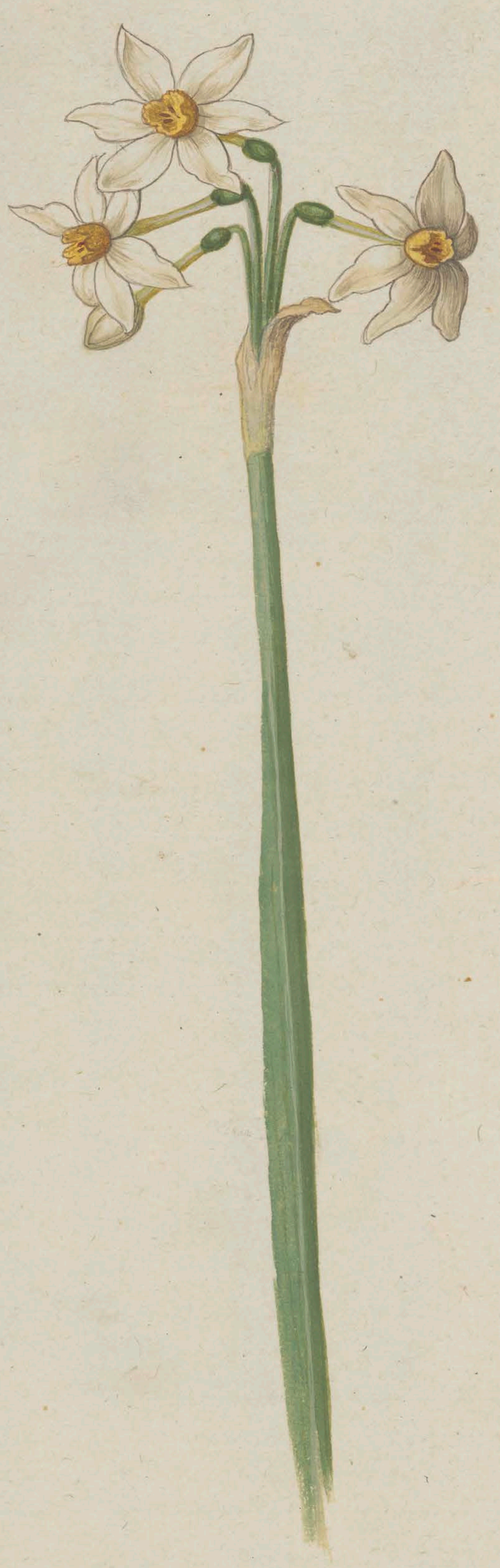

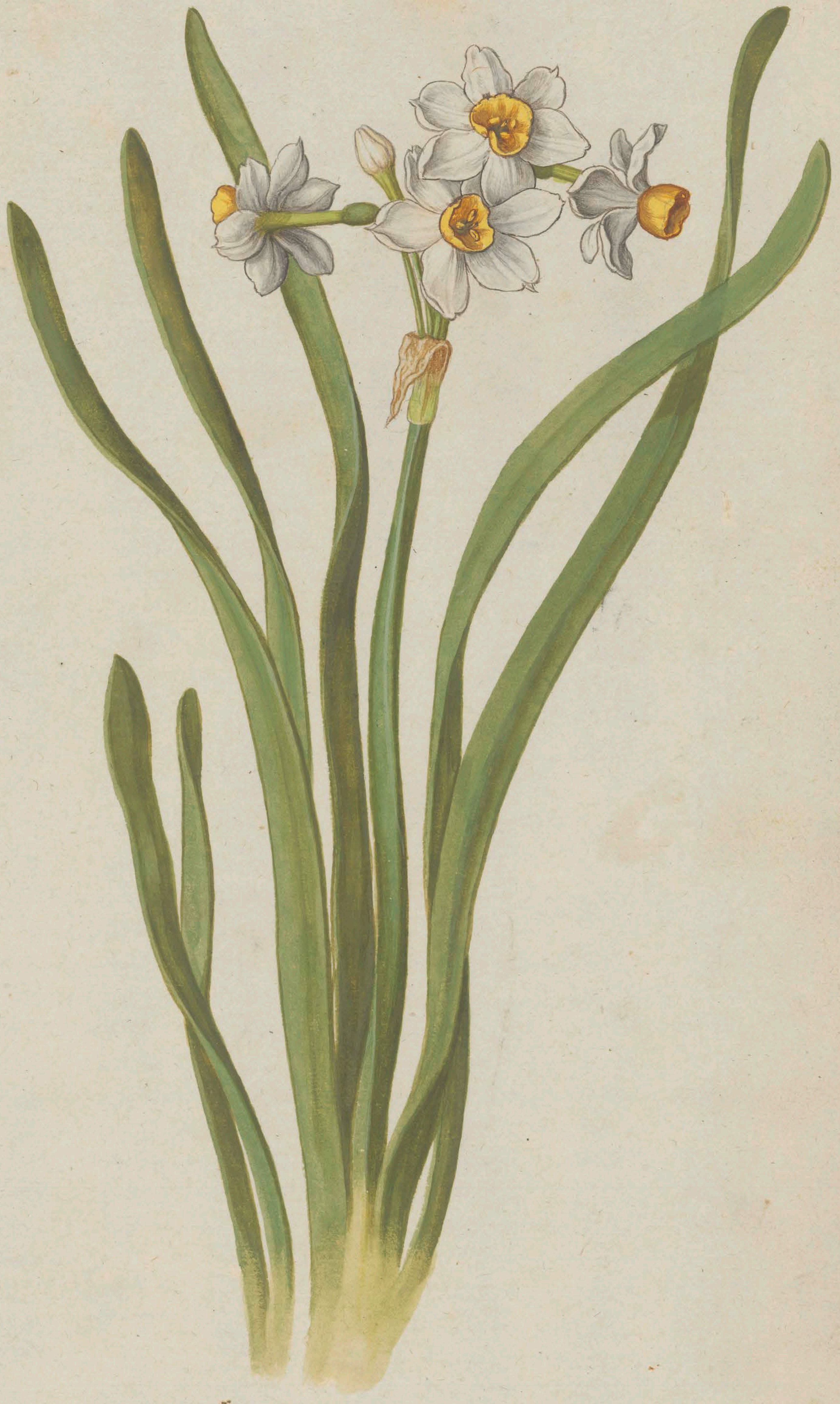

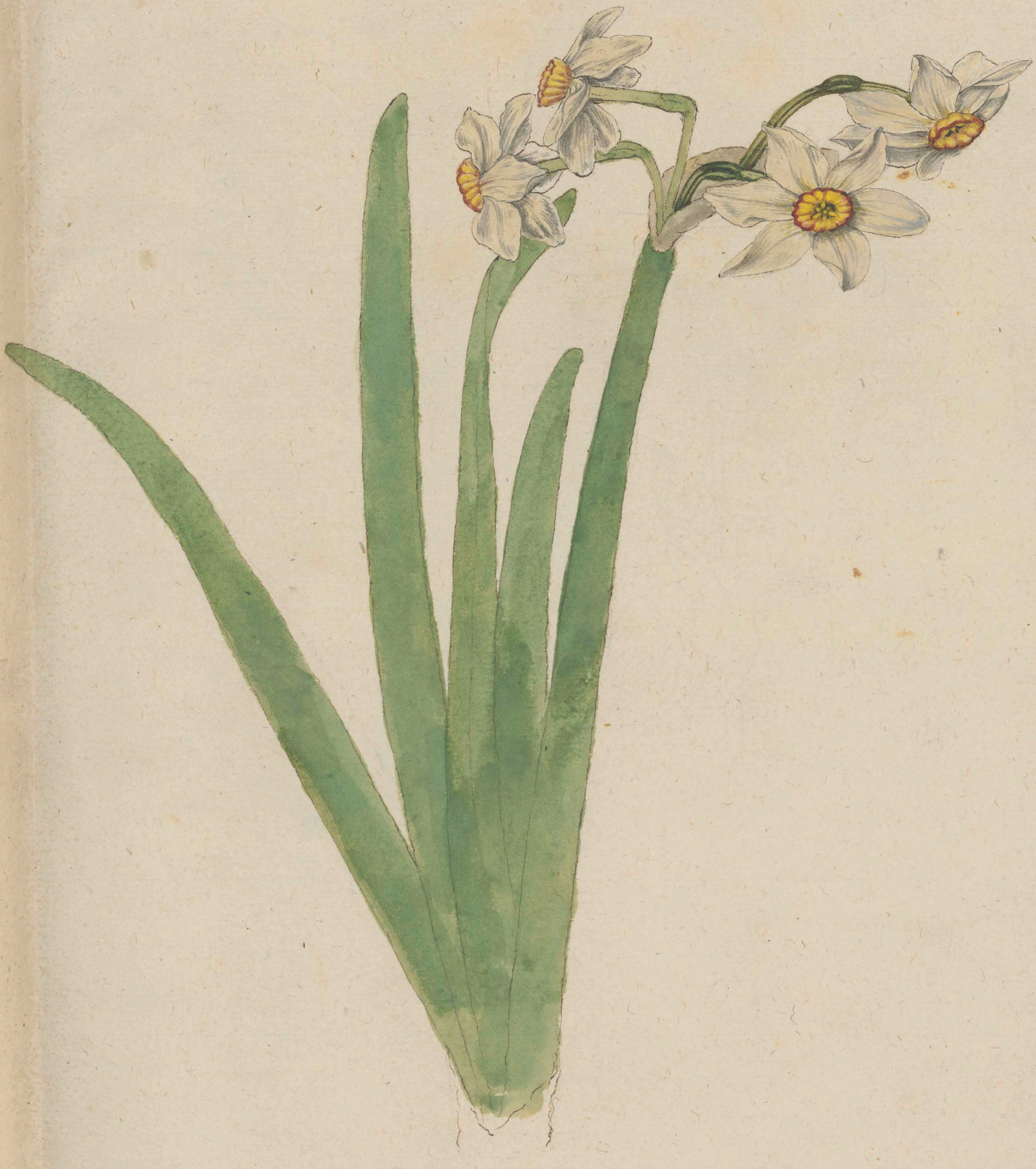

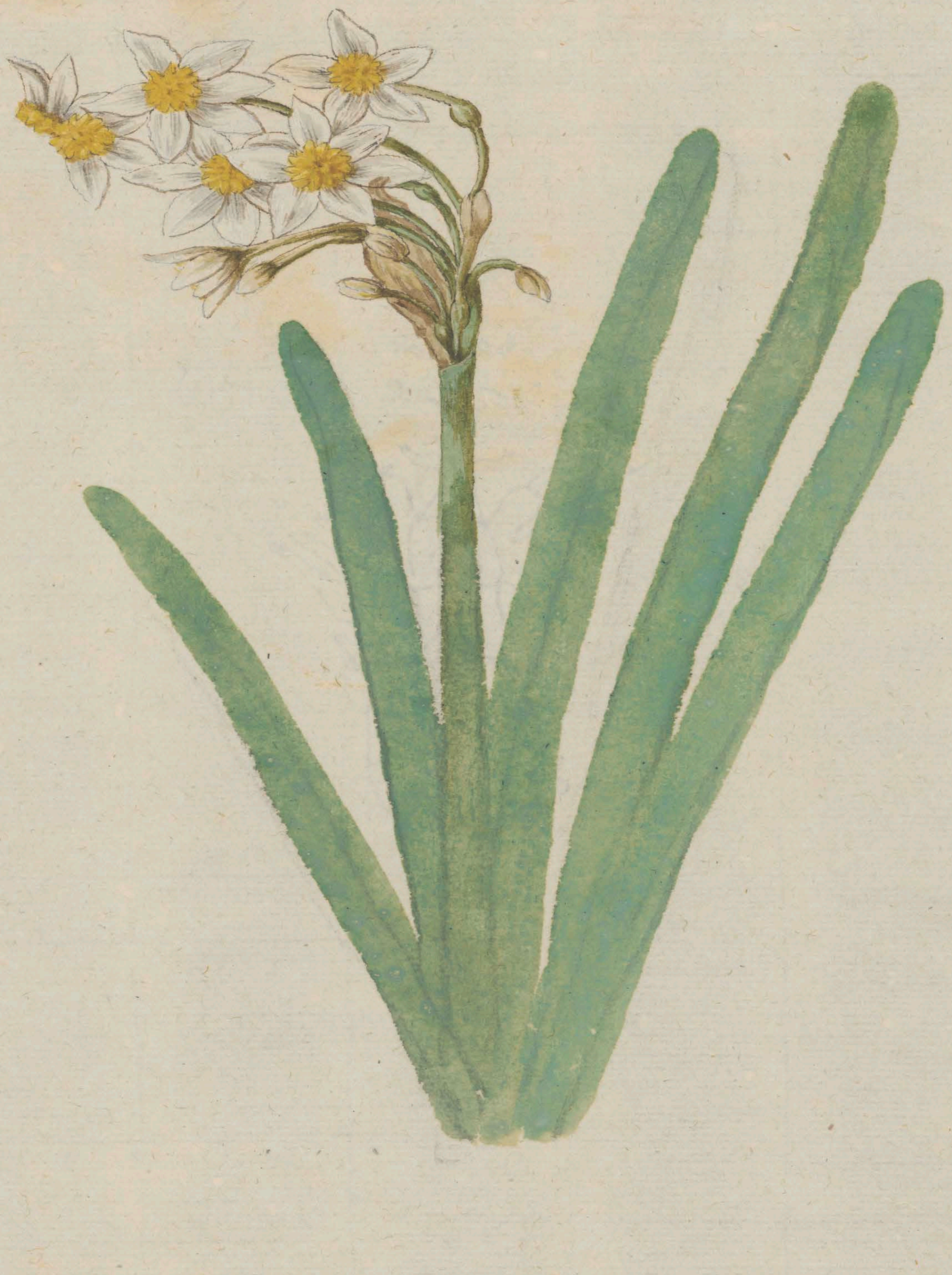

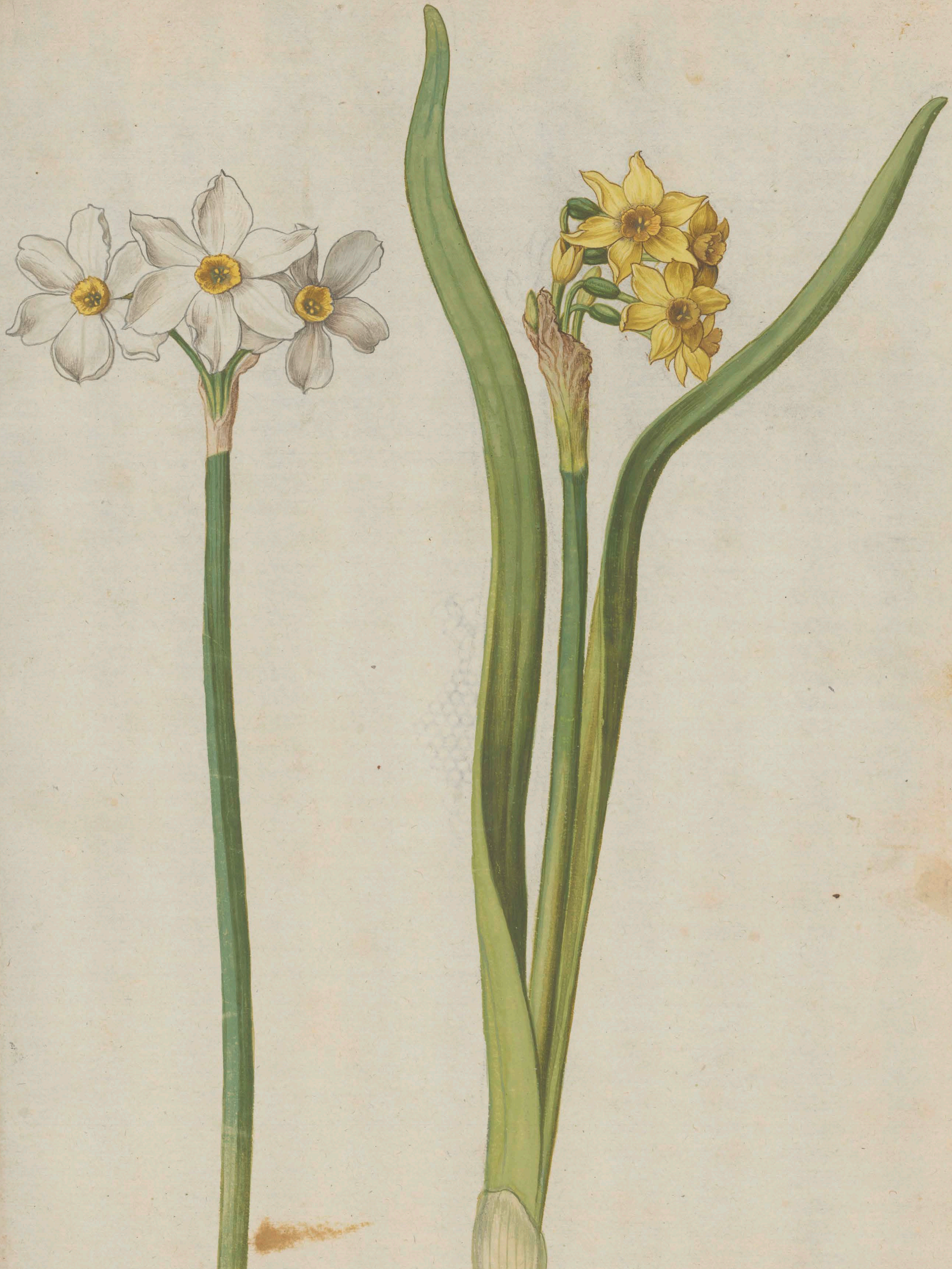

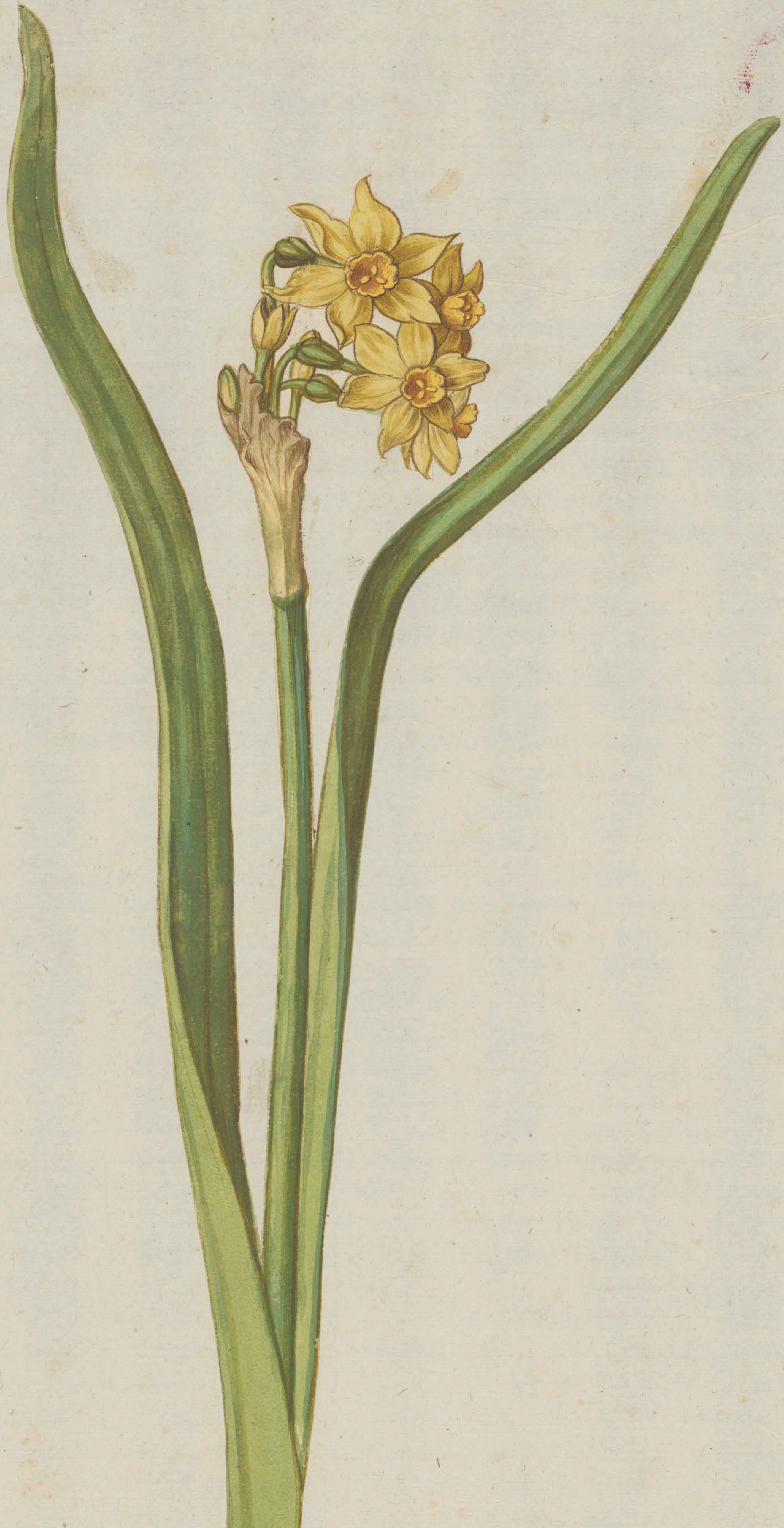

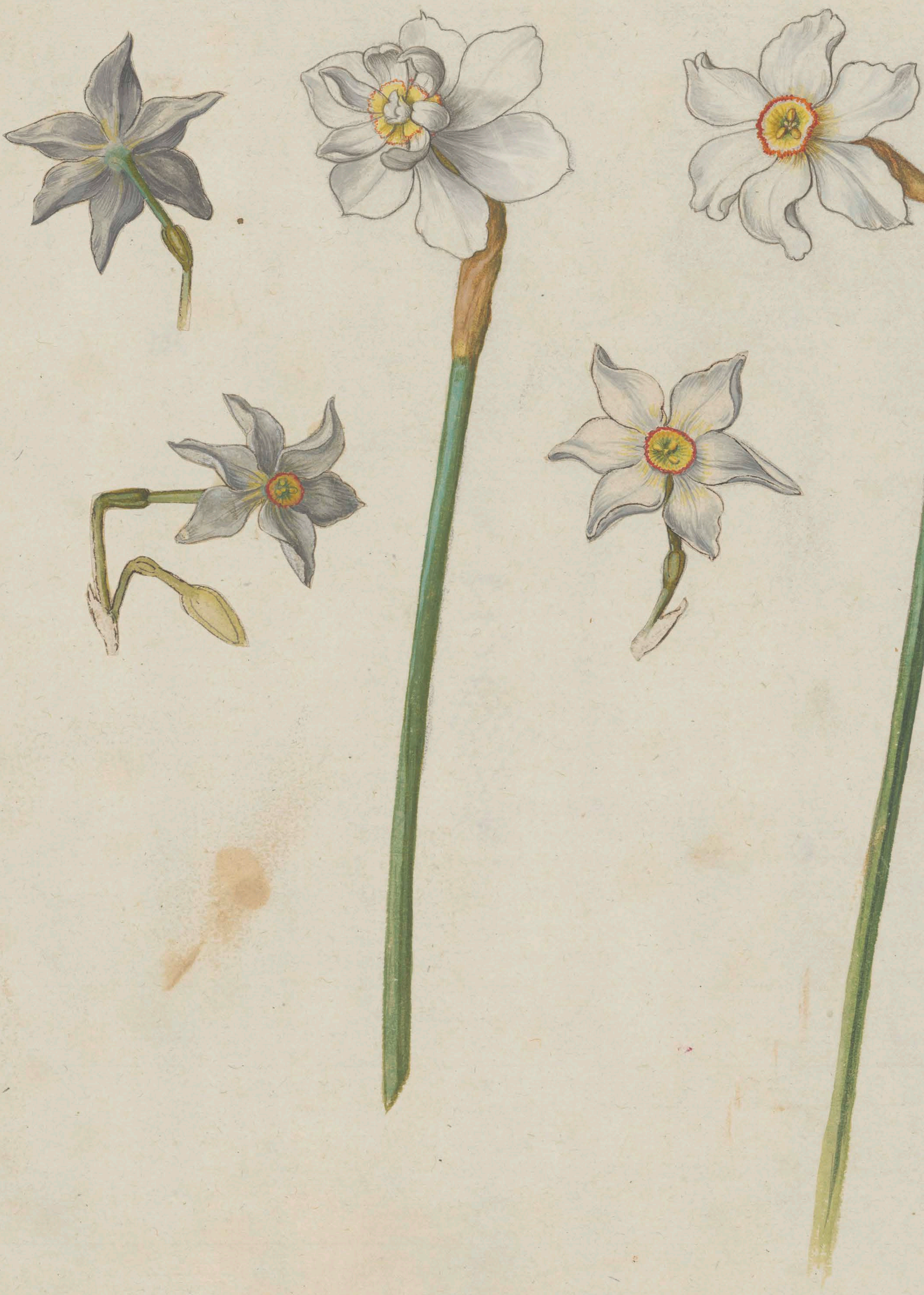

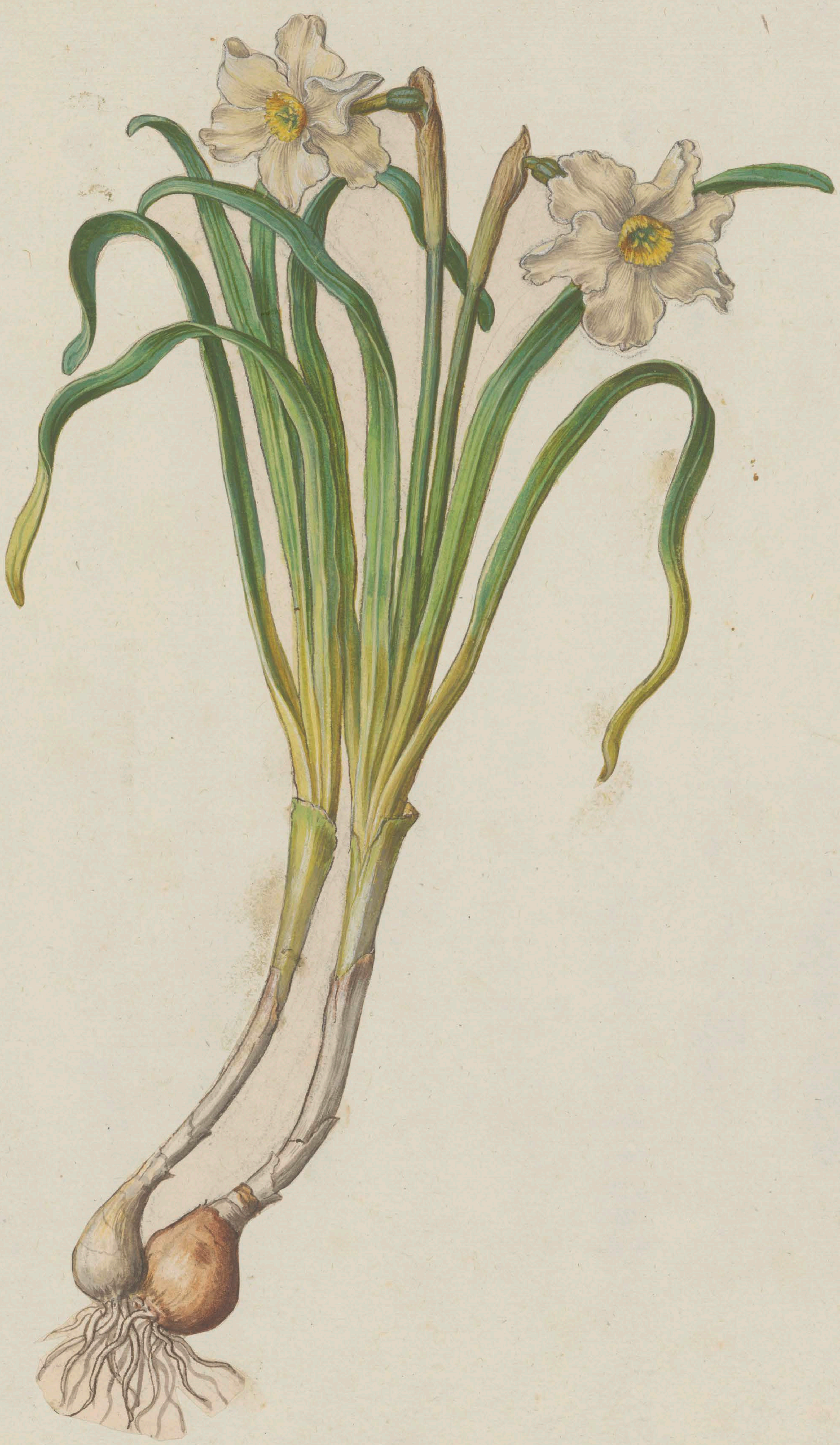

ΝΑΡΚΙΣΣΟΣ
NARCISSVS

Ital. Narciſso.
Gall. Narciſſe.
Germ. Weiß bluomen, Hornungs bluomen, und Narciſſen röslin
Belg. Narciſſen en Spaenſche Jenettekens.

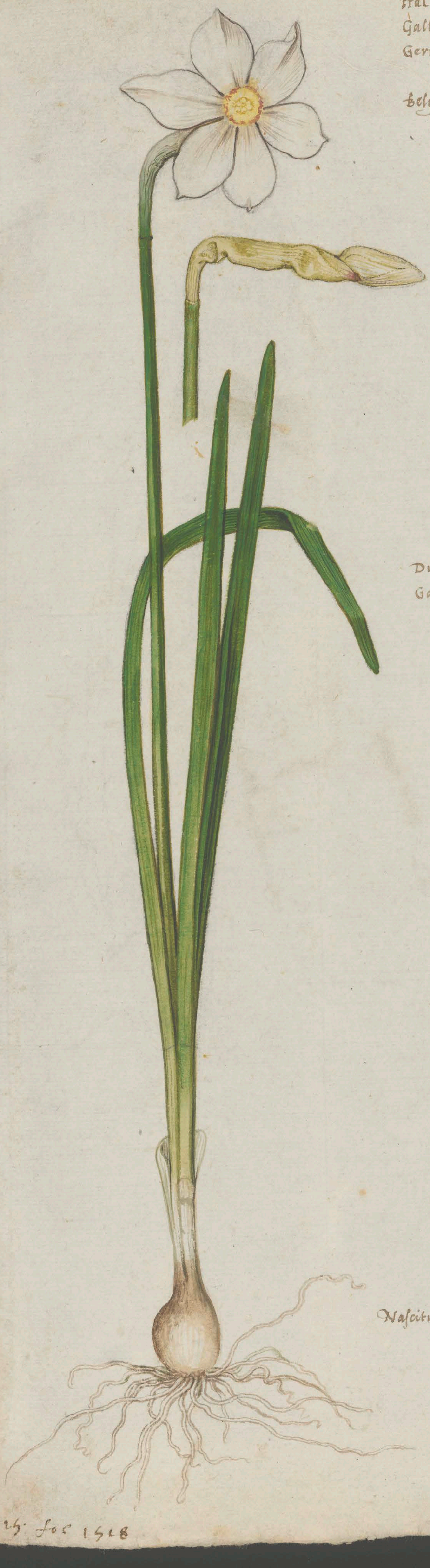

Dioſc. lib. 4. cap. 142.
Galen. lib. 8. ſimp. medic.

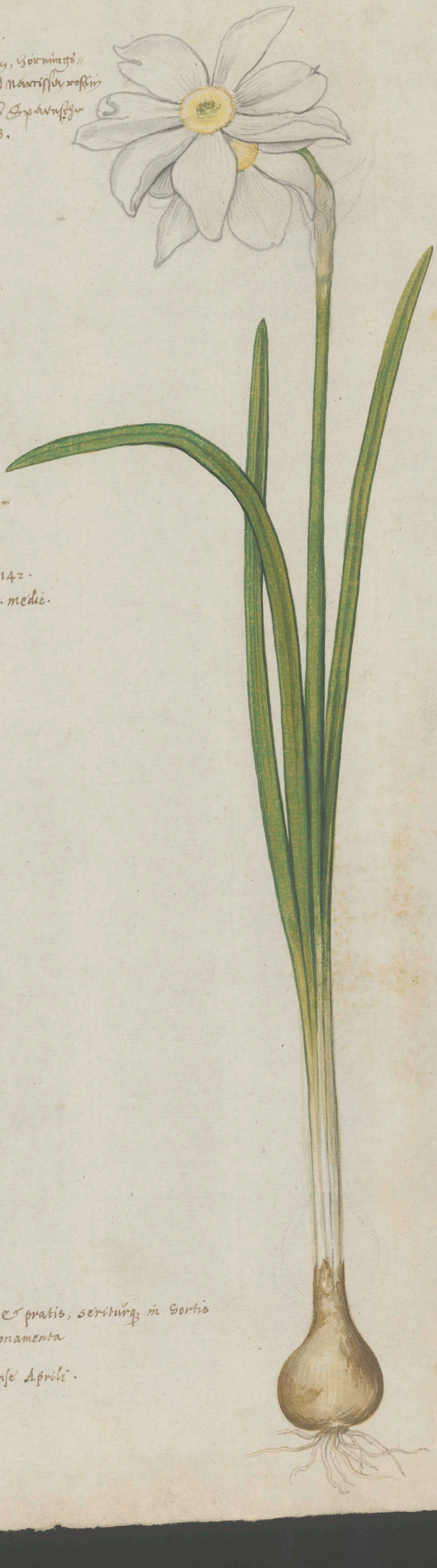

Naſcitur in montibus & pratis, seriturq; in hortis ad coronamenta

Floret menſe Aprili.

Lib 24 Fol 1518

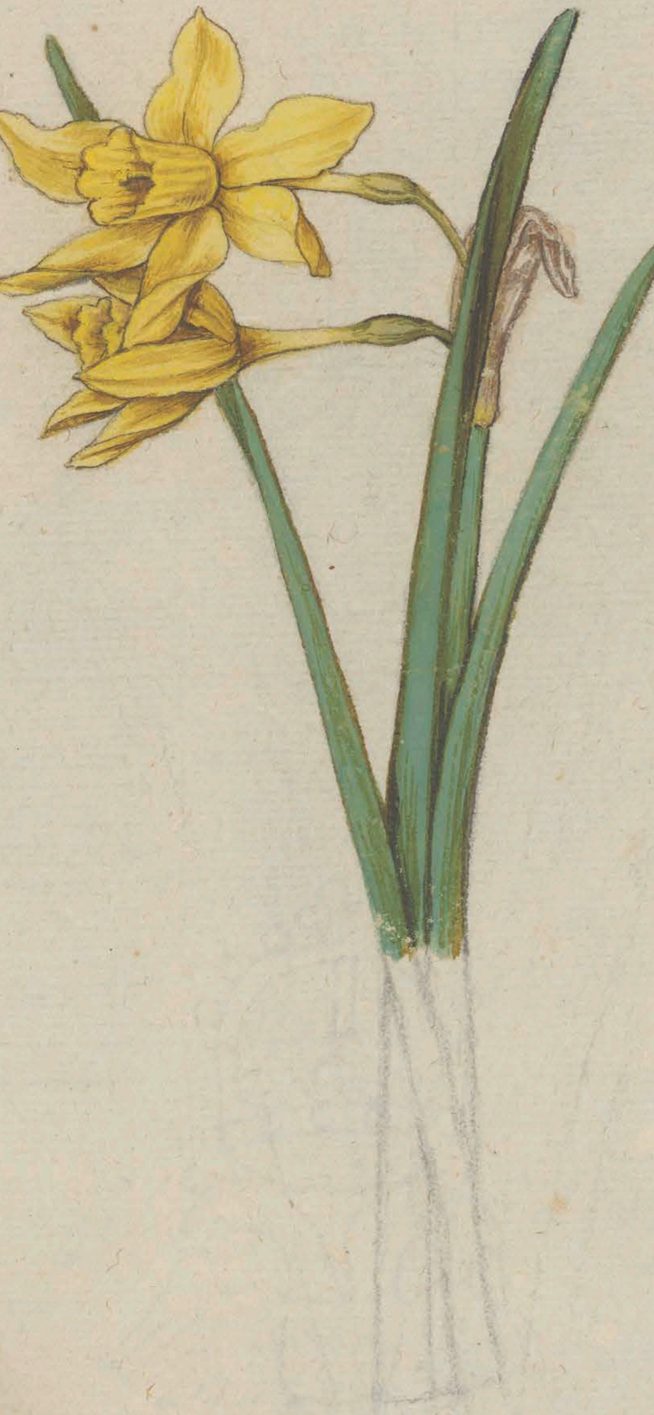

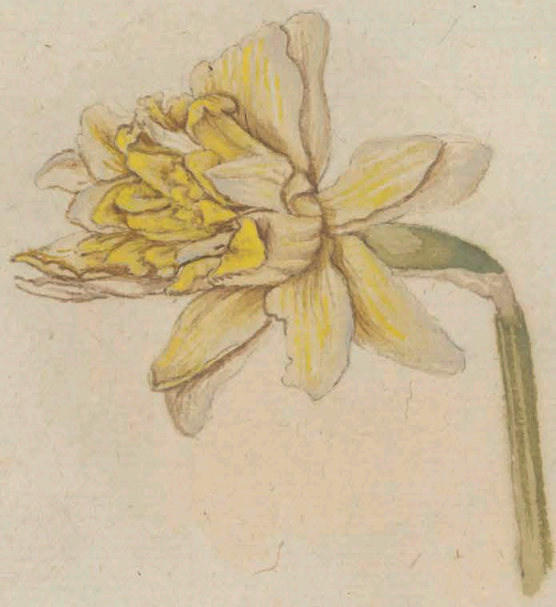

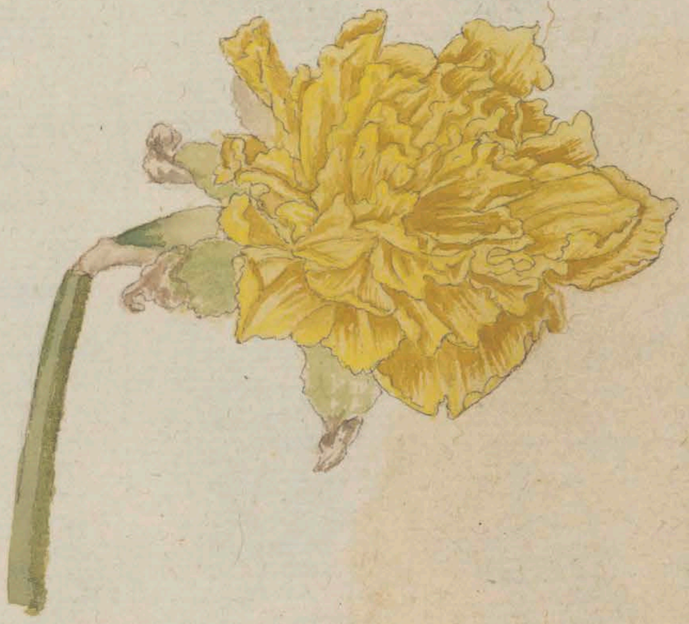

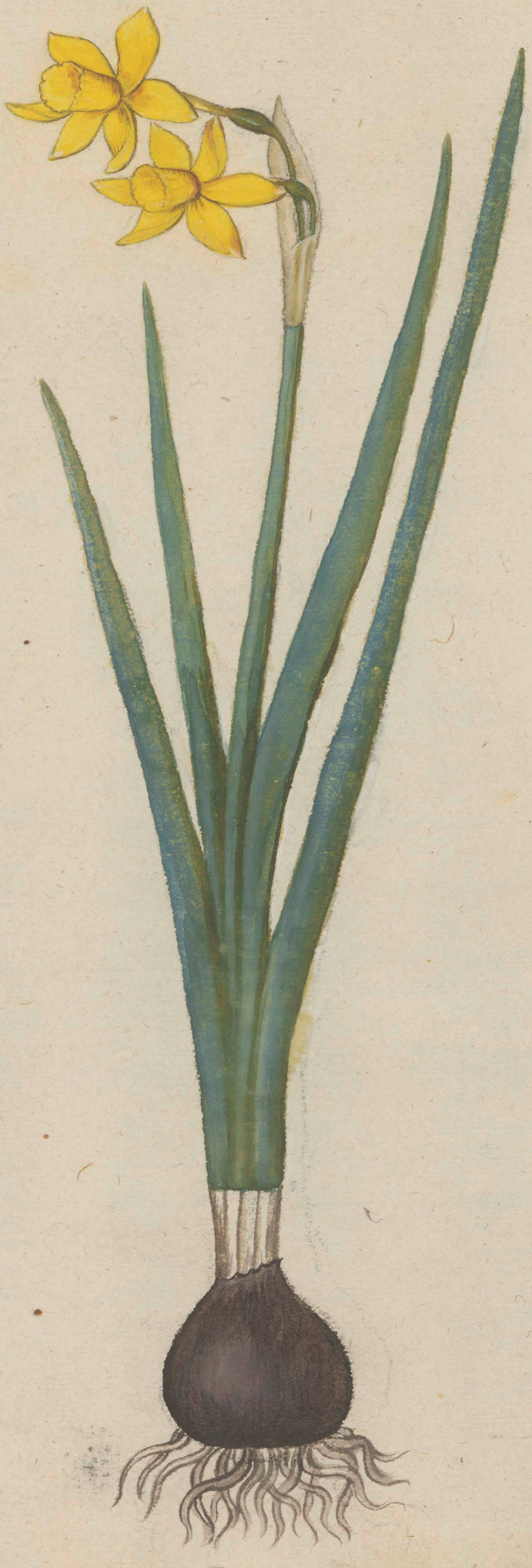

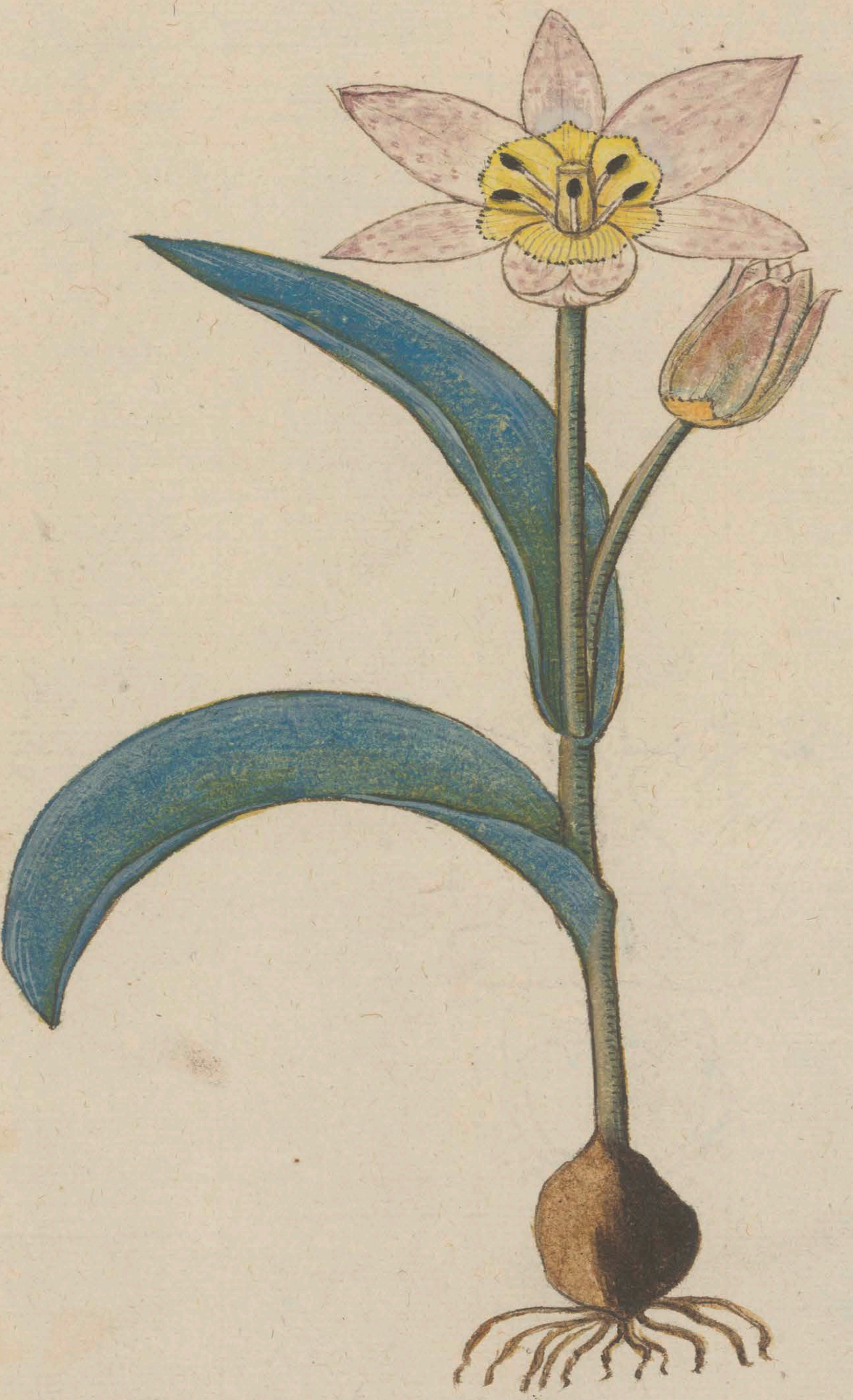

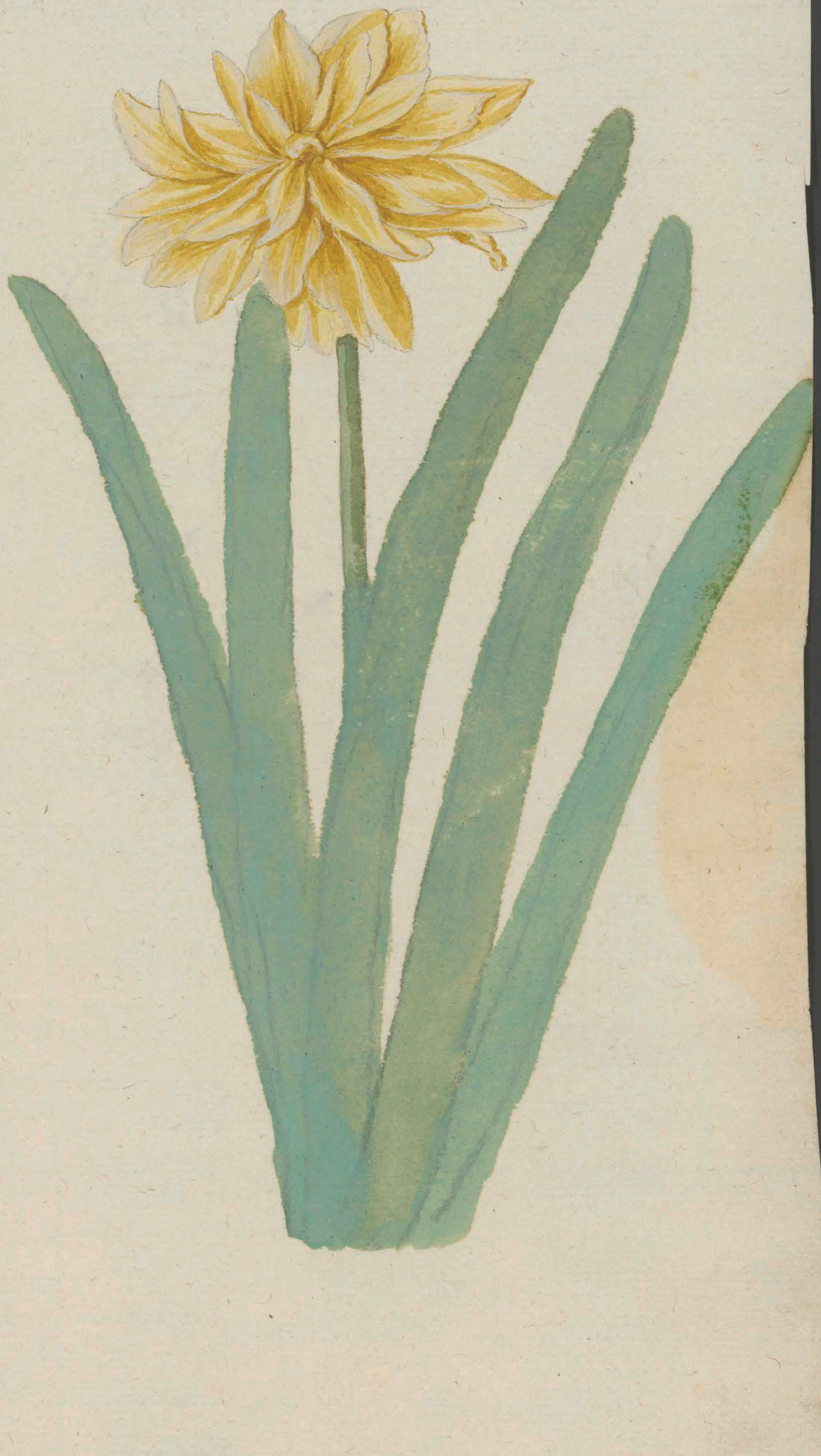

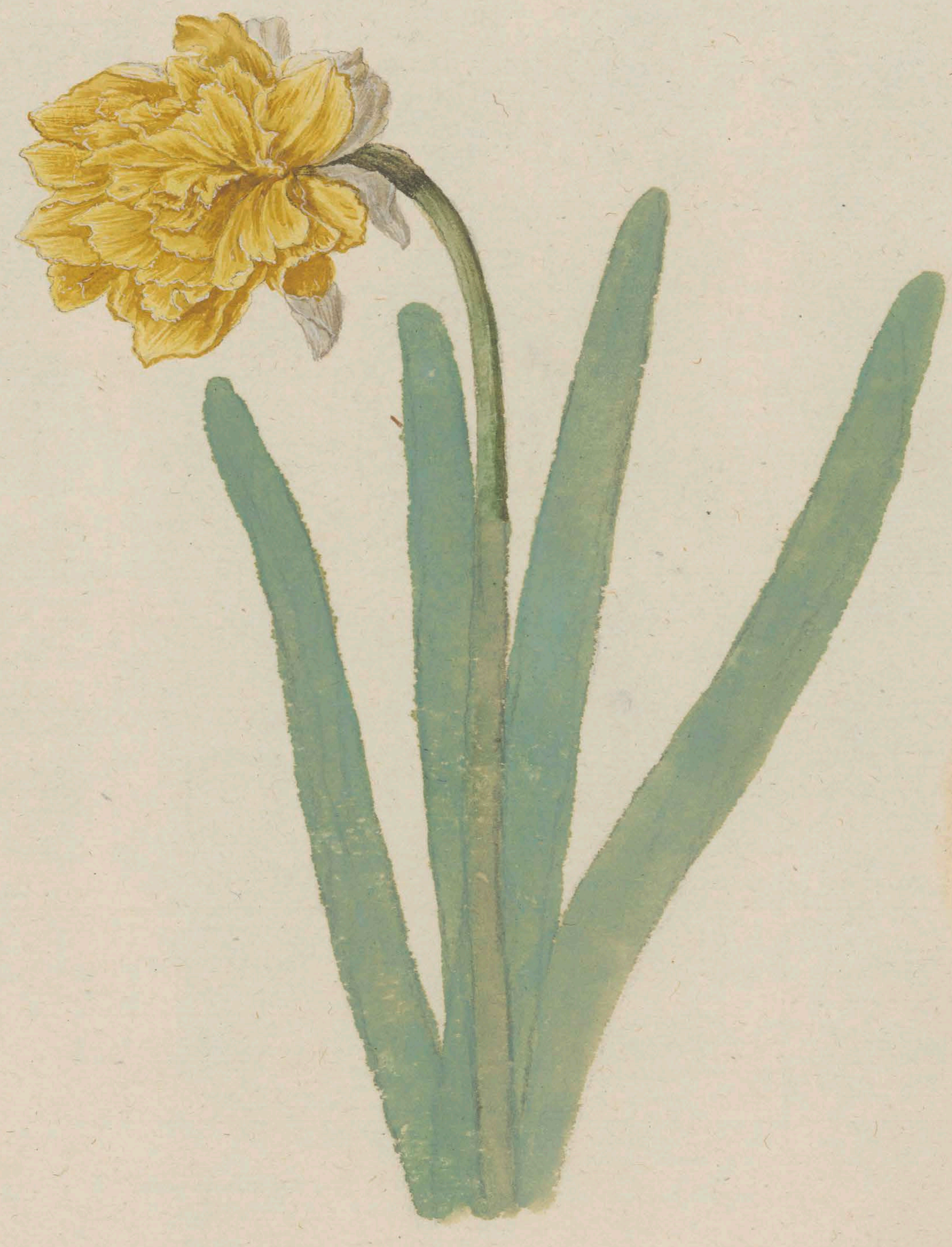

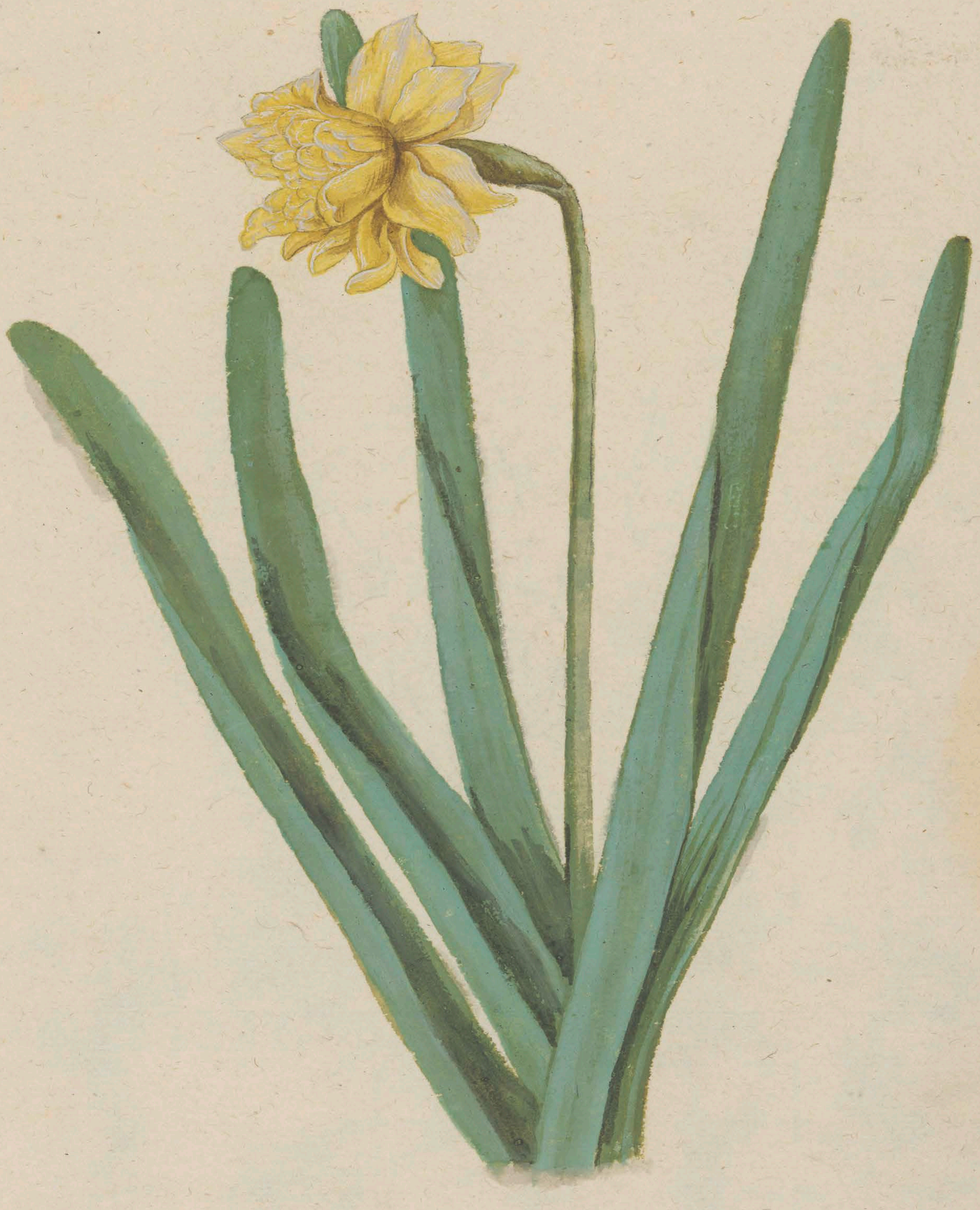

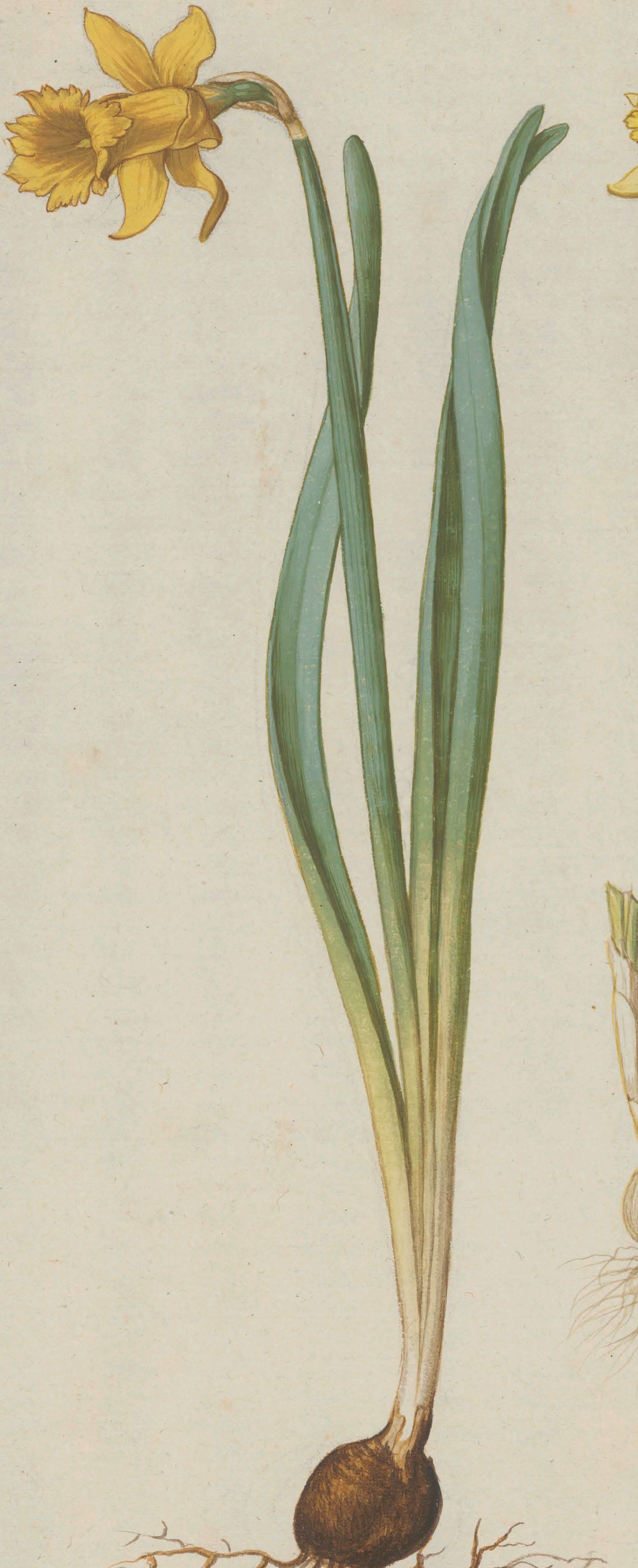

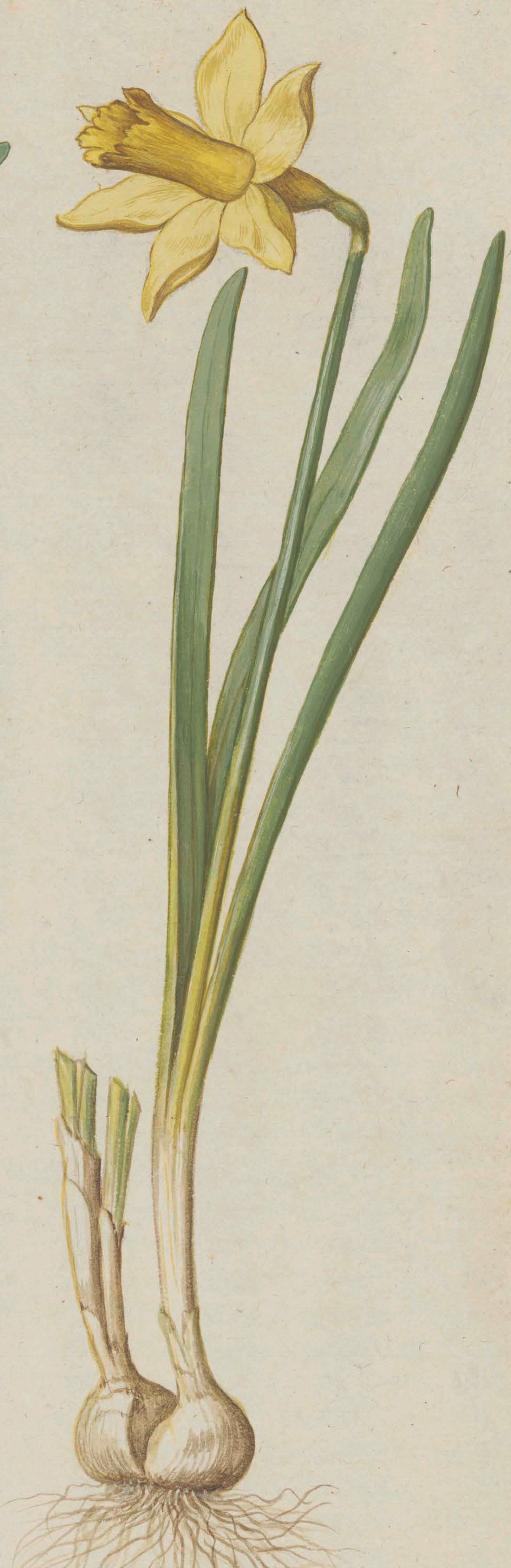

7.

NARCISSVS LVTEVS ſilueſtris seu PSEVDONARCISSVS dilutus.

Gall. Coquelourdes.
Germ. Hornungsbleumen
Belg. Geelen tydeloosen ende
Geelen Sporkelbloemen

PSEVDONARCISSVS LVTEVS ſaturatus

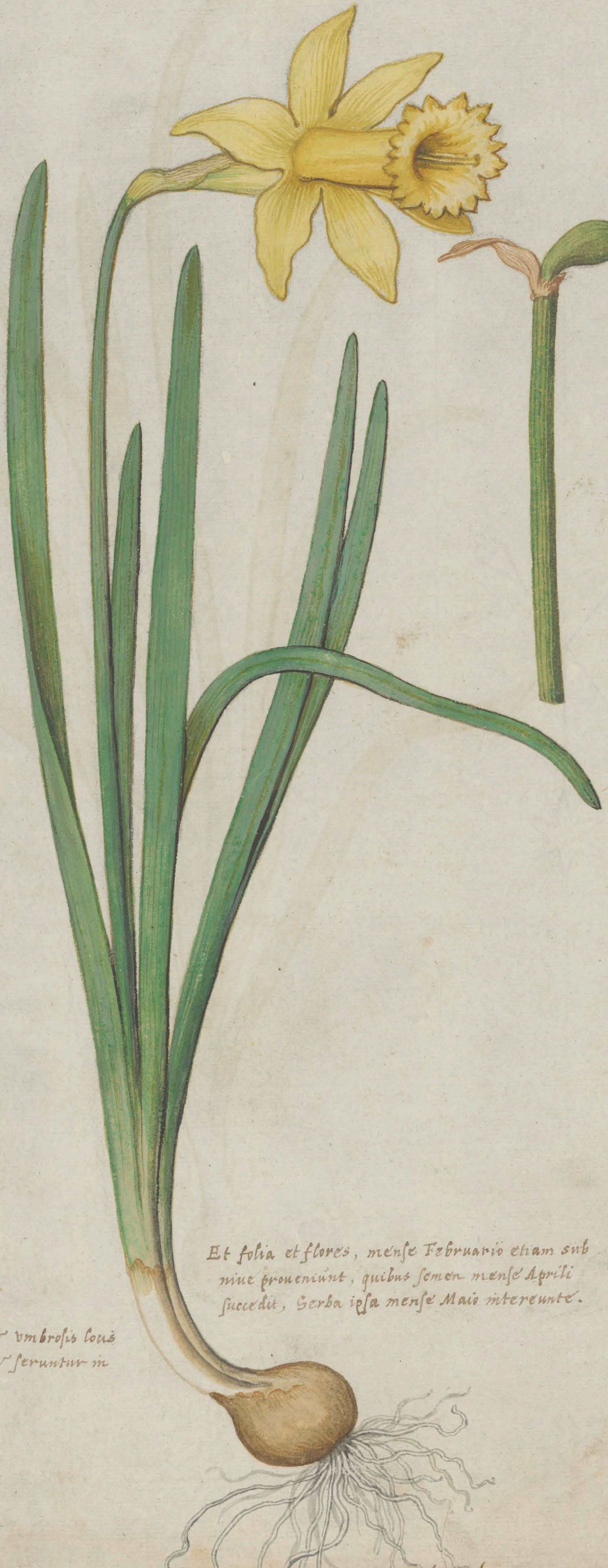

Et folia et flores, menſe Februario etiam sub niue proueniunt, quibus ſemen menſe Aprili ſuccedit, herba ipſa menſe Maio intereunte.

Humidis & vmbroſis locis gaudent & ſeruntur in hortis.

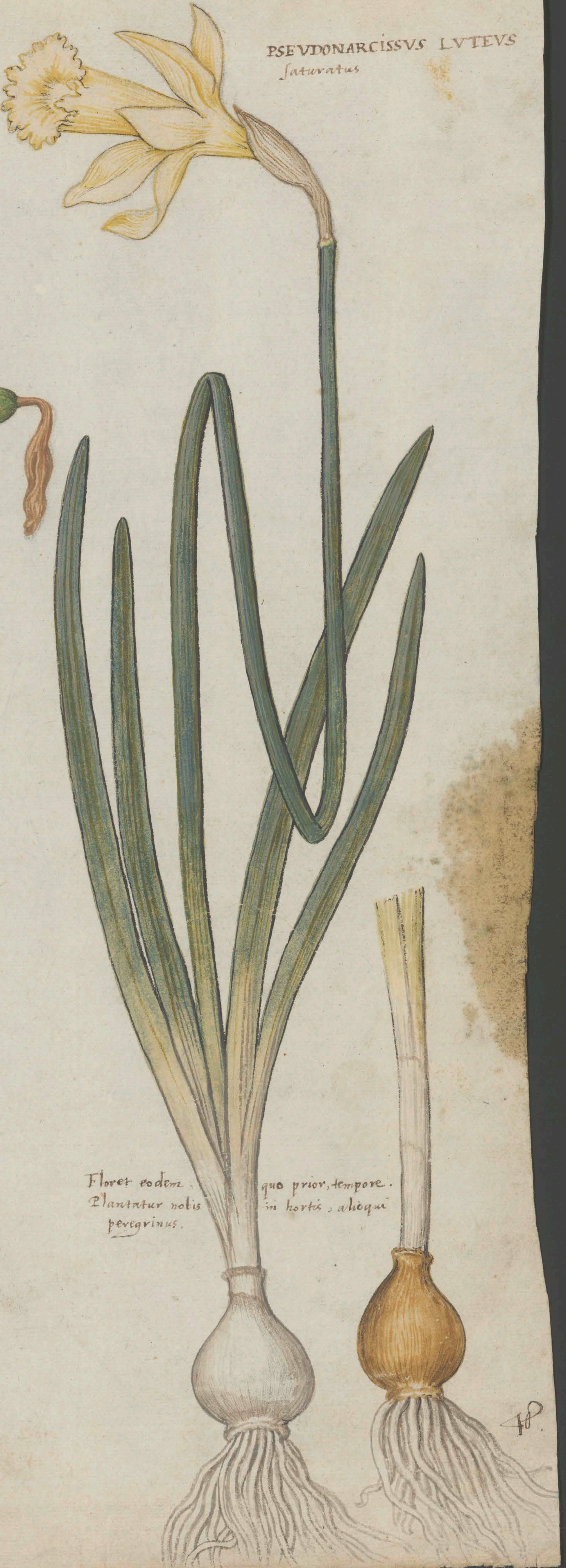

Floret eodem quo prior, tempore. Plantatur nobis in hortis, alioqui peregrinus.

6. 15. fol 1523. da vrogne et vide que ib. dicuntur

NARCISSVS *flore ſingulari eoque multiplici,*

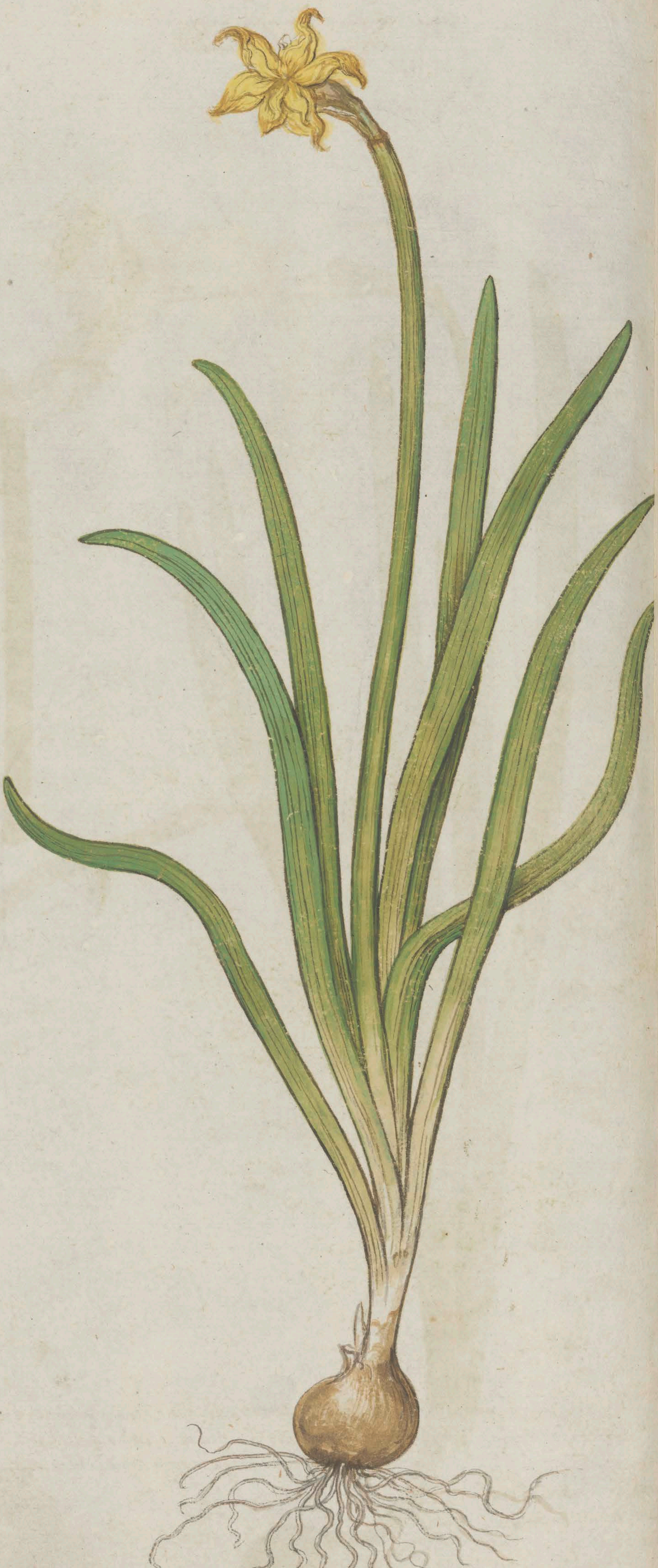

ΠΟΛΥΓΌΝΑΤΟΝ
POLYGONATVM &
SIGILLVM SALOMONIS, vulgò.

Ital. Fraſsinella, Ginocchiatto & sigillo di S.ta Maria.
Gall. Signet de Salomon, Genoillet ou Genollieur
Germ. Weiß wurtz.
Belg. Salomons zeghel.

Dioſc. lib. 4. cap. 5.
Galen. lib. 8. simp. medic.

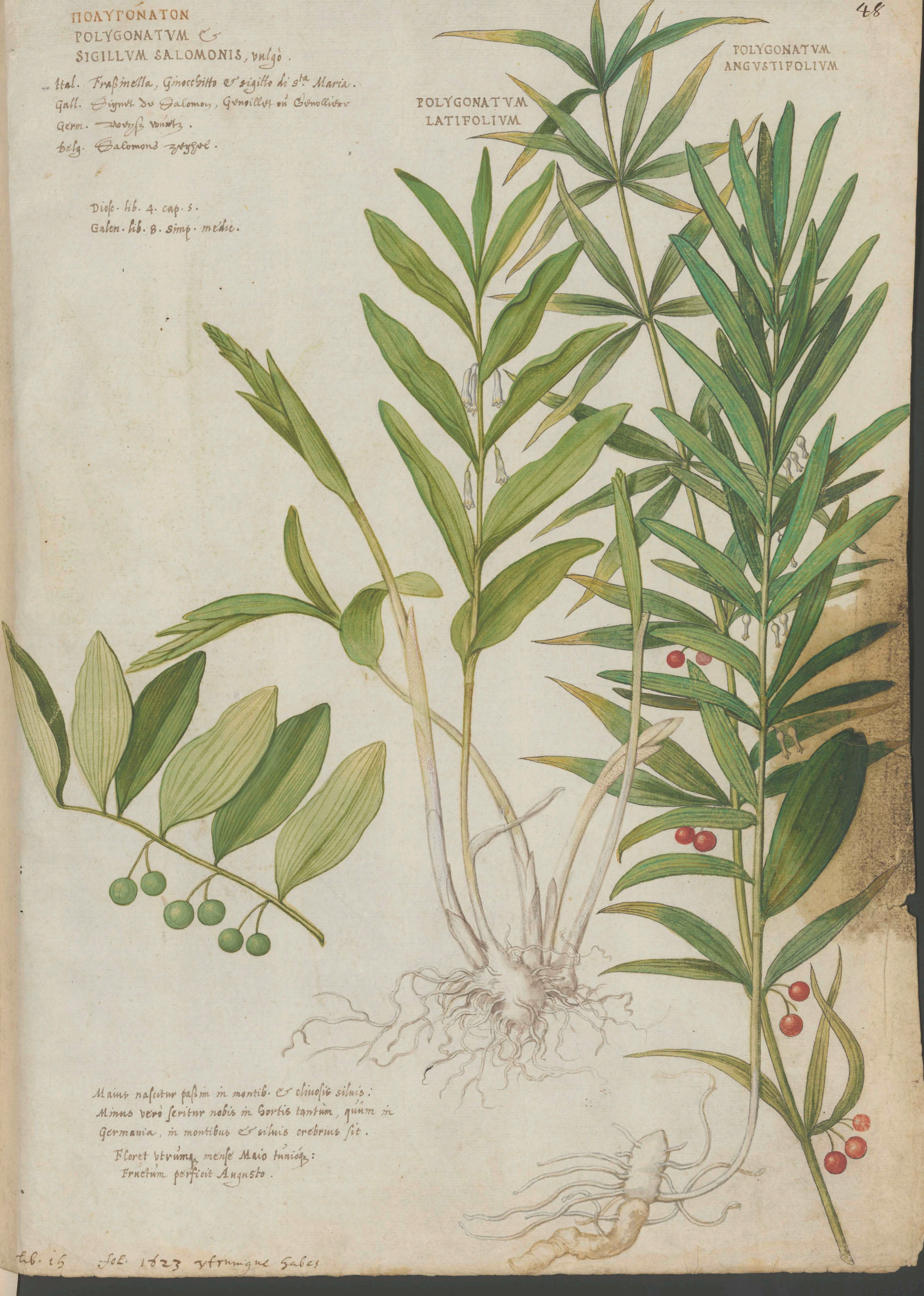
POLYGONATVM ANGVSTIFOLIVM
POLYGONATVM LATIFOLIVM

Maius naſcitur paſsim in montib. & cliuoſis ſiluis: Minus verò ſeritur nobis in hortis tantùm, quum in Germania, in montibus & ſiluis crebrius ſit.

Floret vtrumq; menſe Maio Junioq;: Fructum perficit Augusto.

Lib. 16 fol. 1623 vtrumque habes

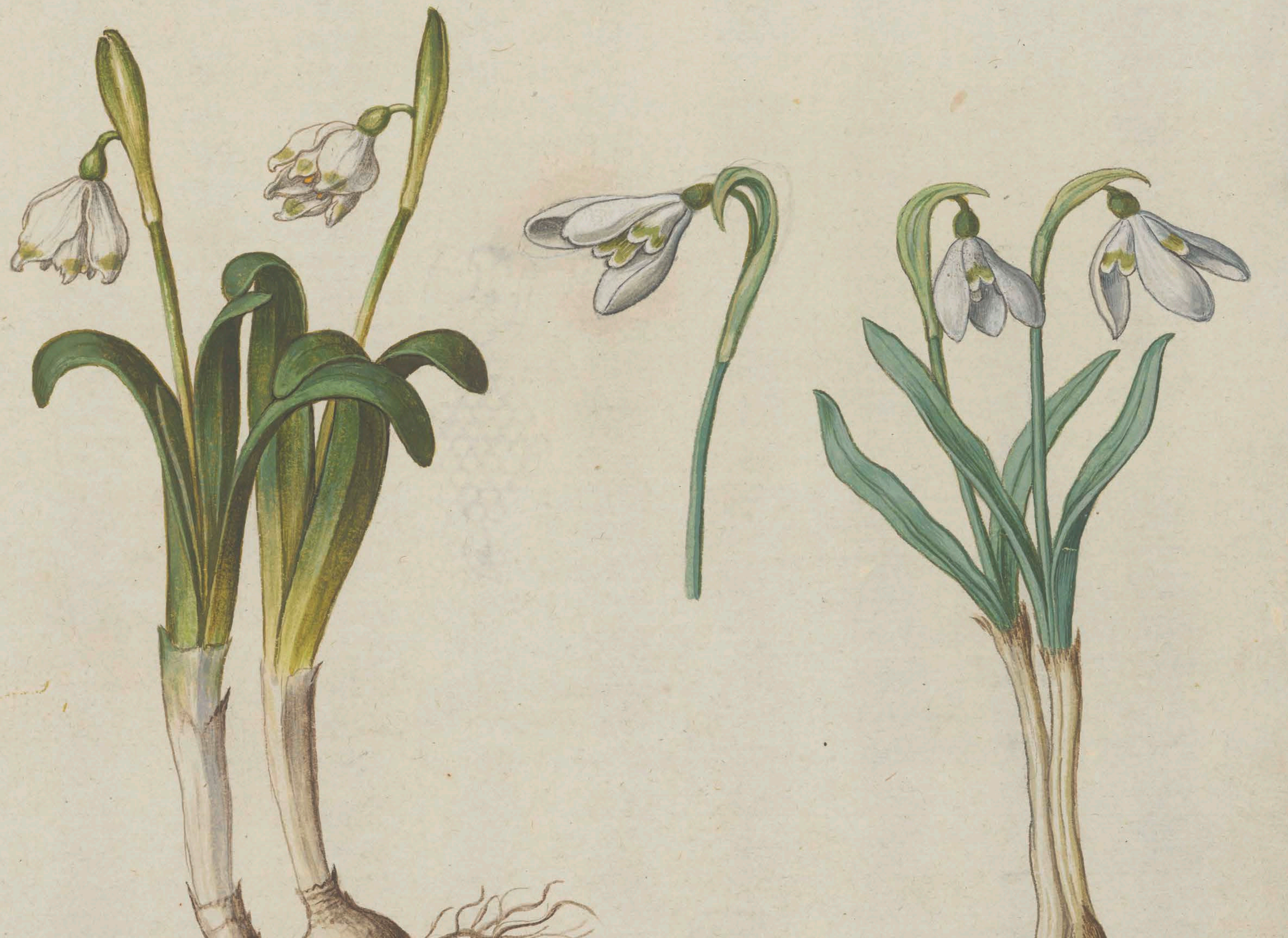

6.

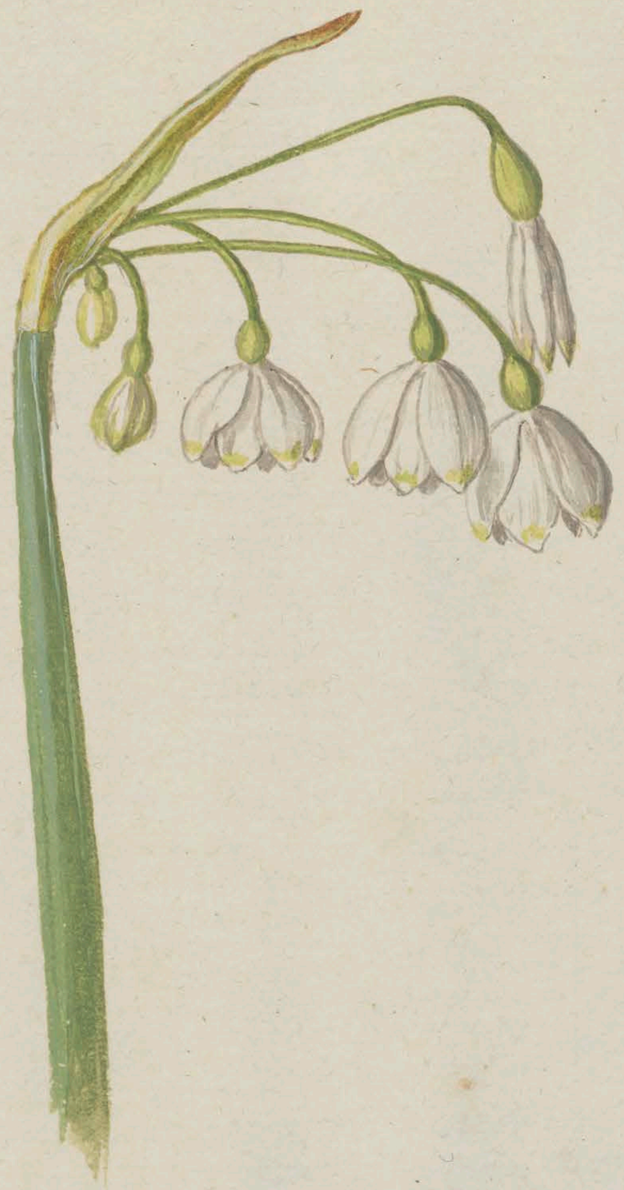

Pseudo narcissq Leucoium Theofrasti Vulgari

ΛΕΥΚΟΙΌΝ seu VIOLA ALBA Theophraſti, Dodoneo.
NARCISSI SPECIES

Germ. Weiß Hornungsblůmen
belg. Witte Sporkelbloemen ende
Witte tydeloosen.

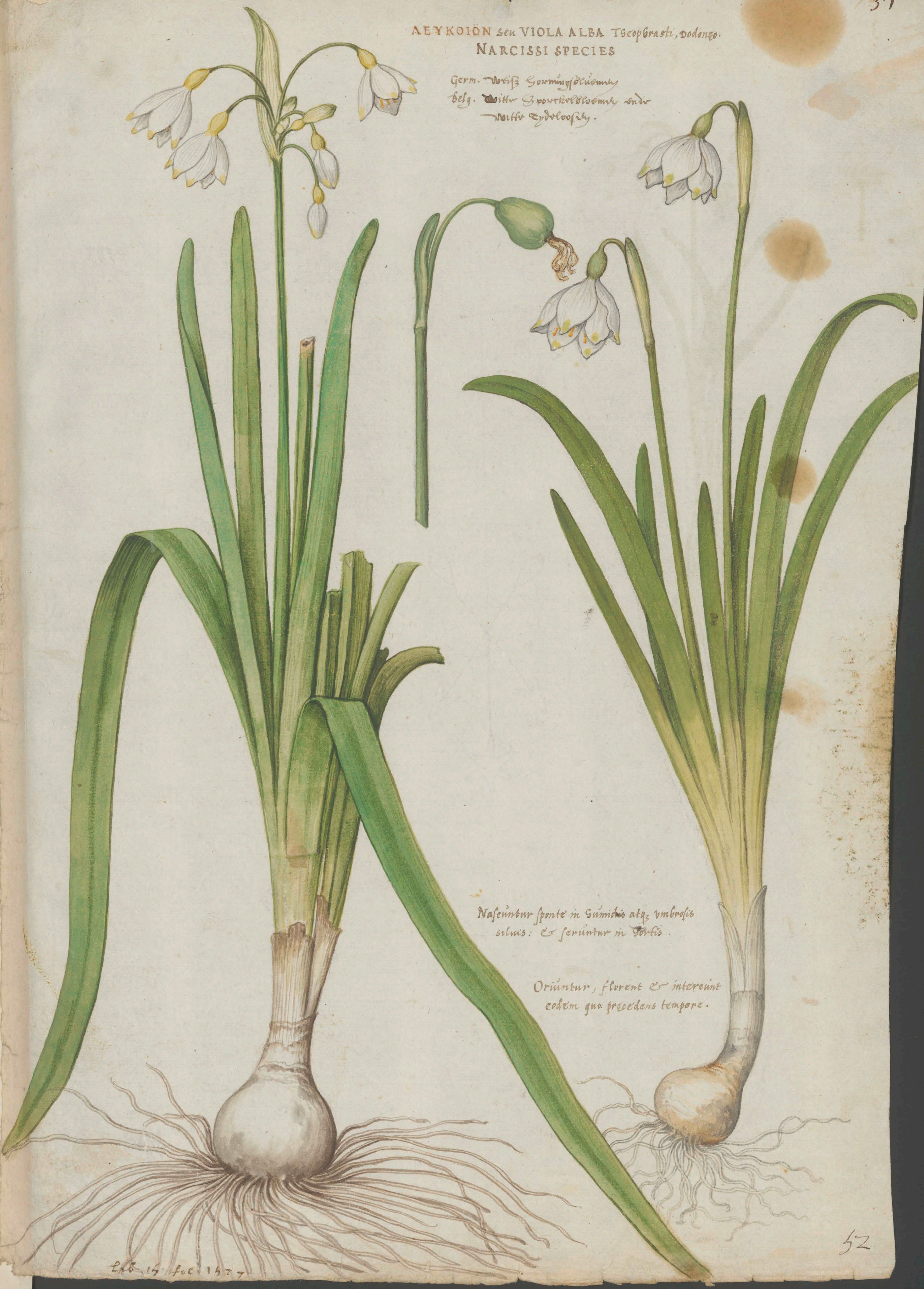

Naſcuntur ſponte in humidis atq; umbroſis
ſiluis: & ſeruntur in hortis.

Oriuntur, florent & intereunt
eodem quo præcedens tempore.

Lib 15 fol 1527

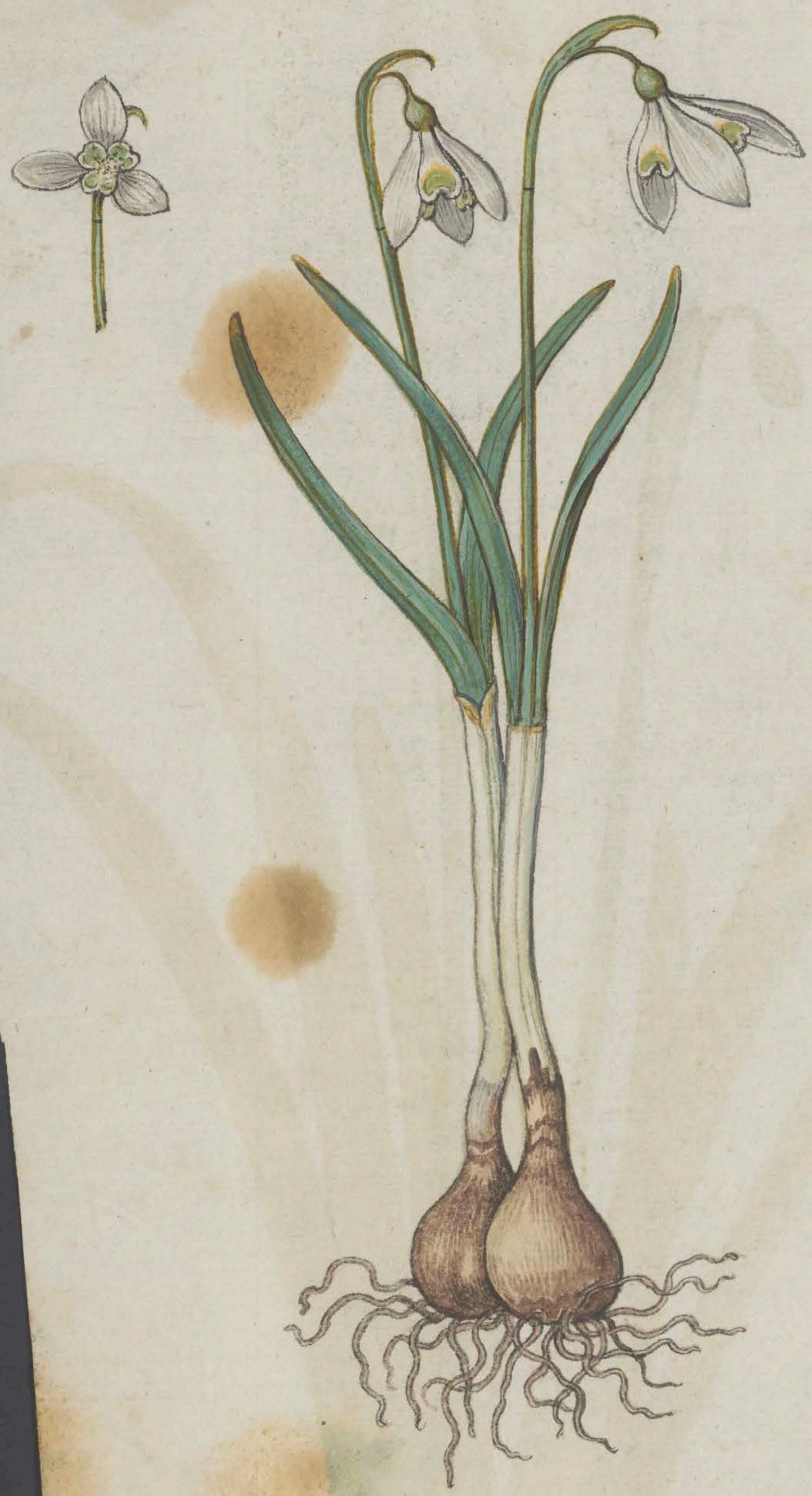

ΚΡΌΜΜΙΟΝ

CEPA

Ital. Cipolla
Gall. Oignon
Germ. Zwibel.
Belg. Aignüyn.

Diosc. lib. 2. cap. 144.
Galen. lib. 7. simp. medic.

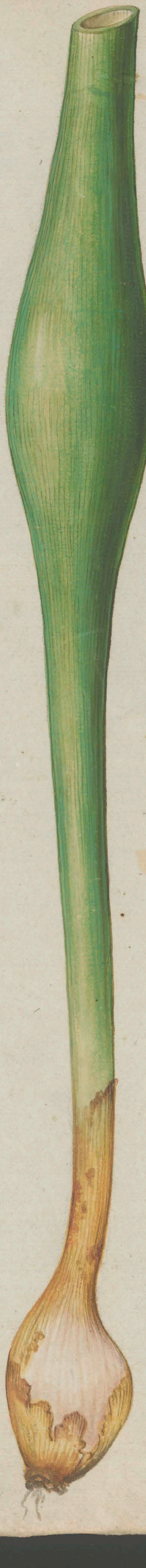

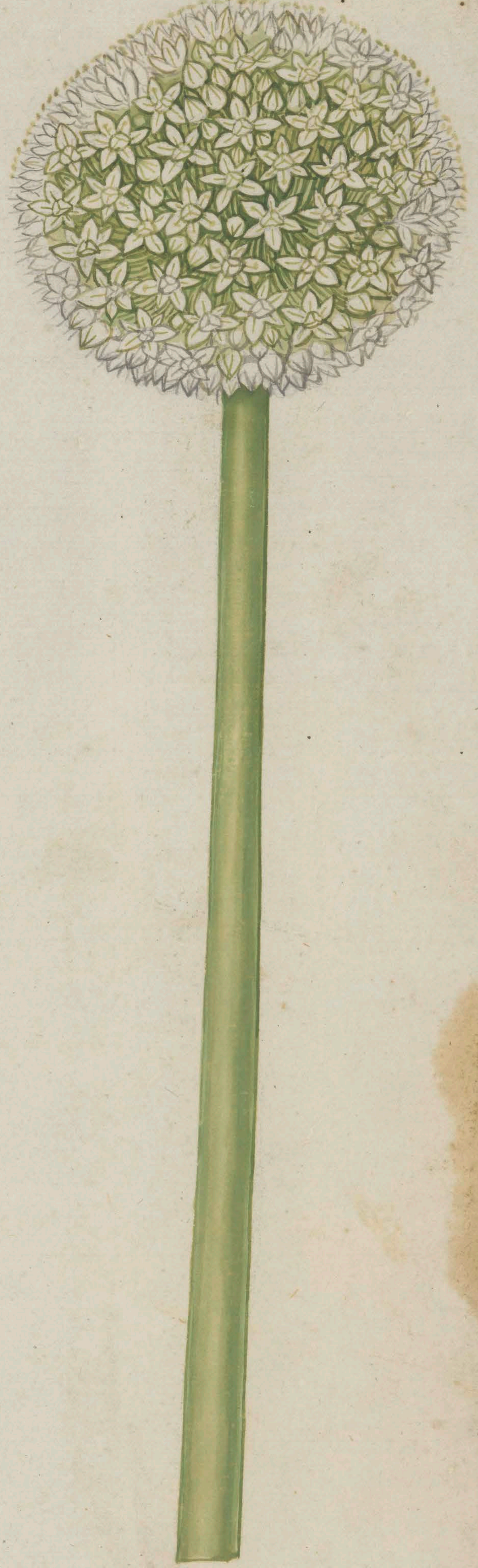

Pingui solo gaudet & uliginoso.

Seritur semine et radice mense Martio,
euellitur[que] Augusto.

Si bulbus seratur mense Martio, florebit mense Iunio,
reddet[que] semen mense Iulio Augustoue.

Feb 15 · f·l· 1537·

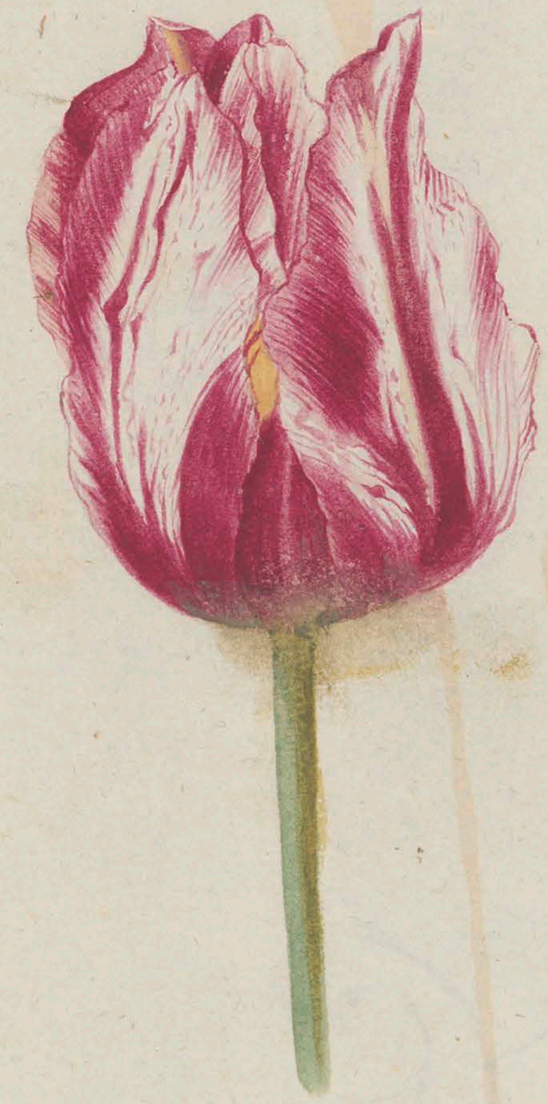

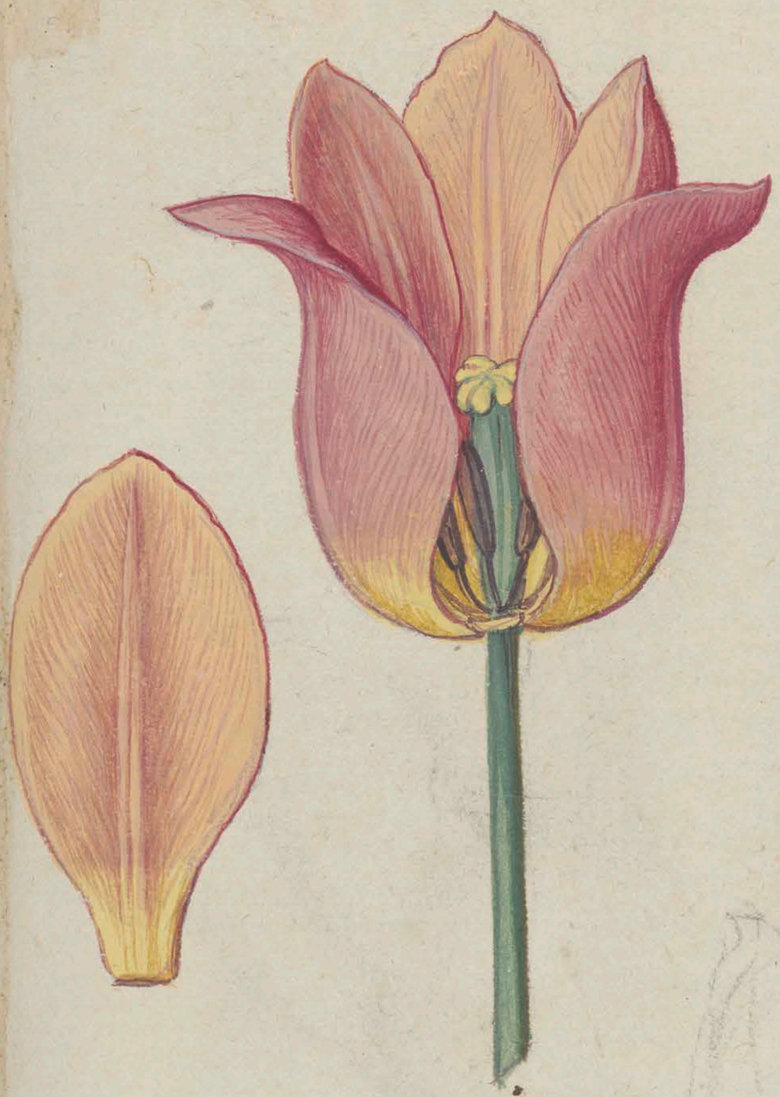

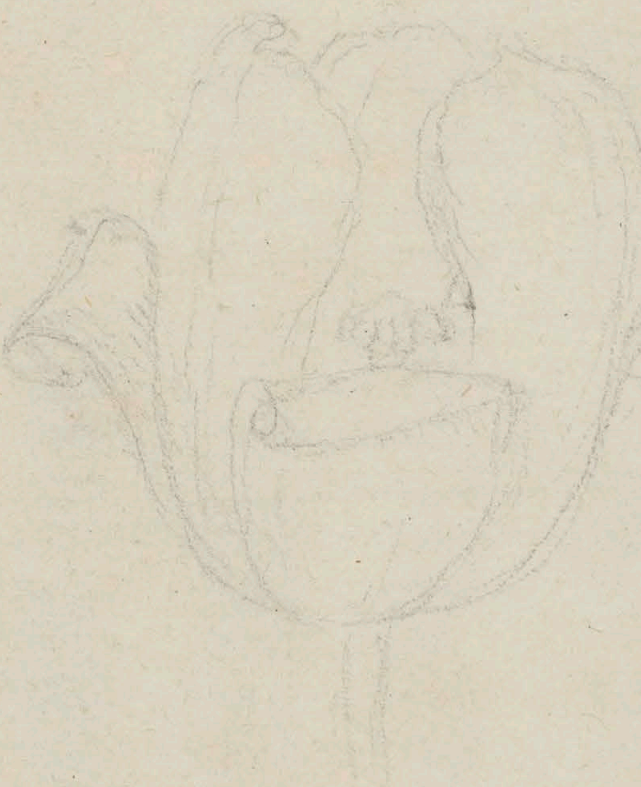

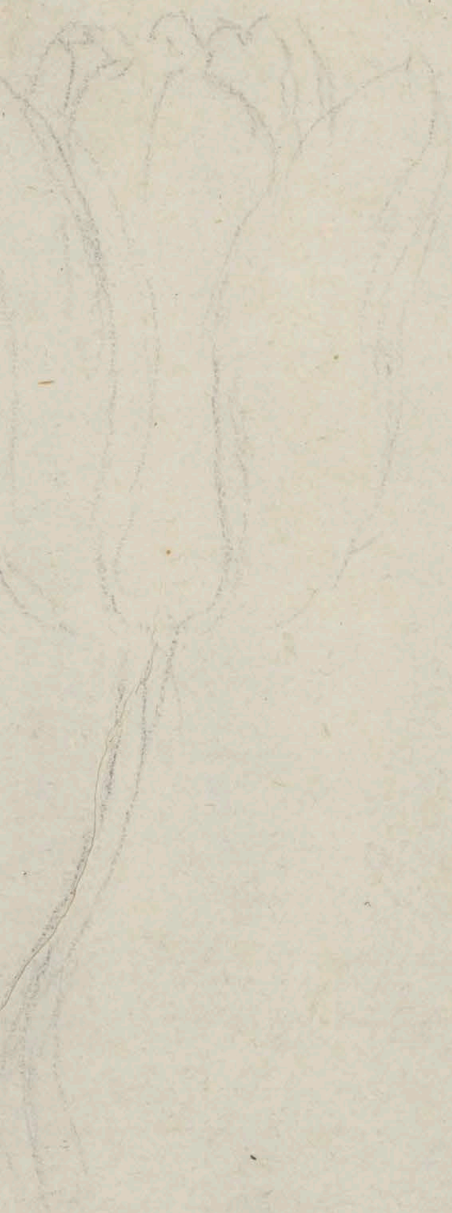

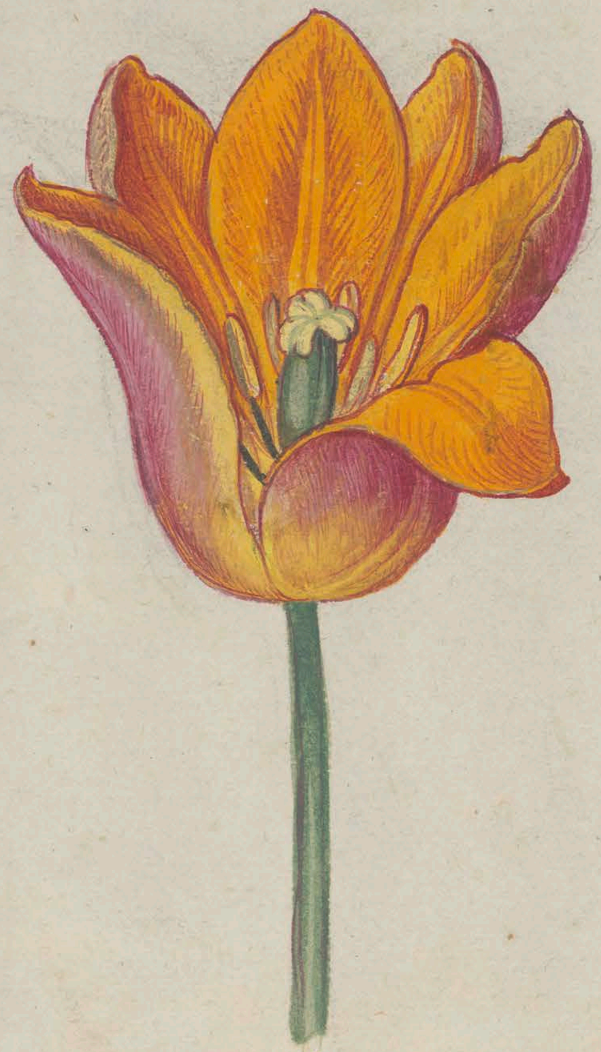

TVLIPA PVRPVREA *major.*

TVLIPA LVTEA *major.*

TVLIPÆ *siliqua.*

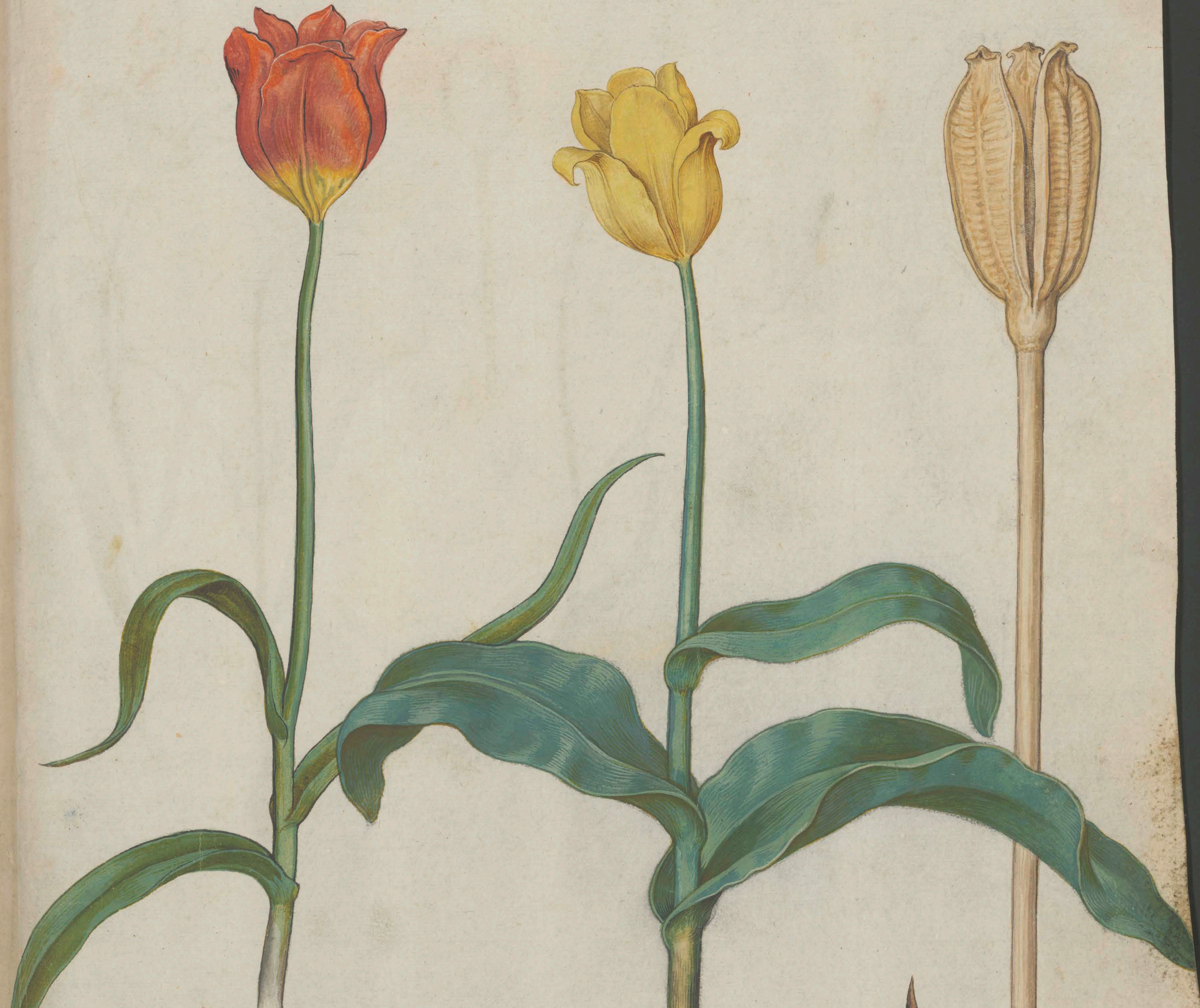

Lb. 14 fC 1629.

[illegible]

TVLIPA PARVA LVTEA
Monspell.

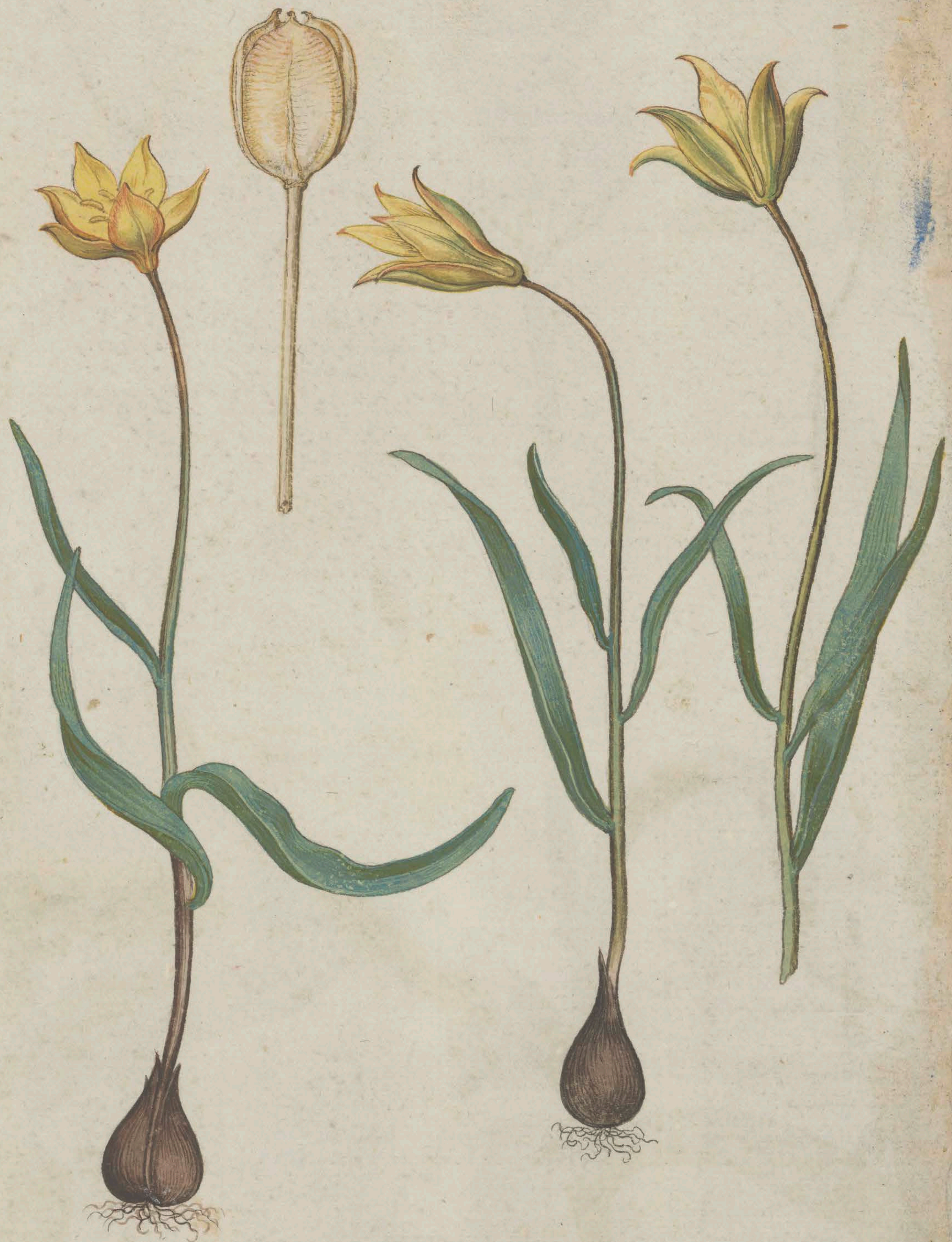

4. C. 1479.

30. 57

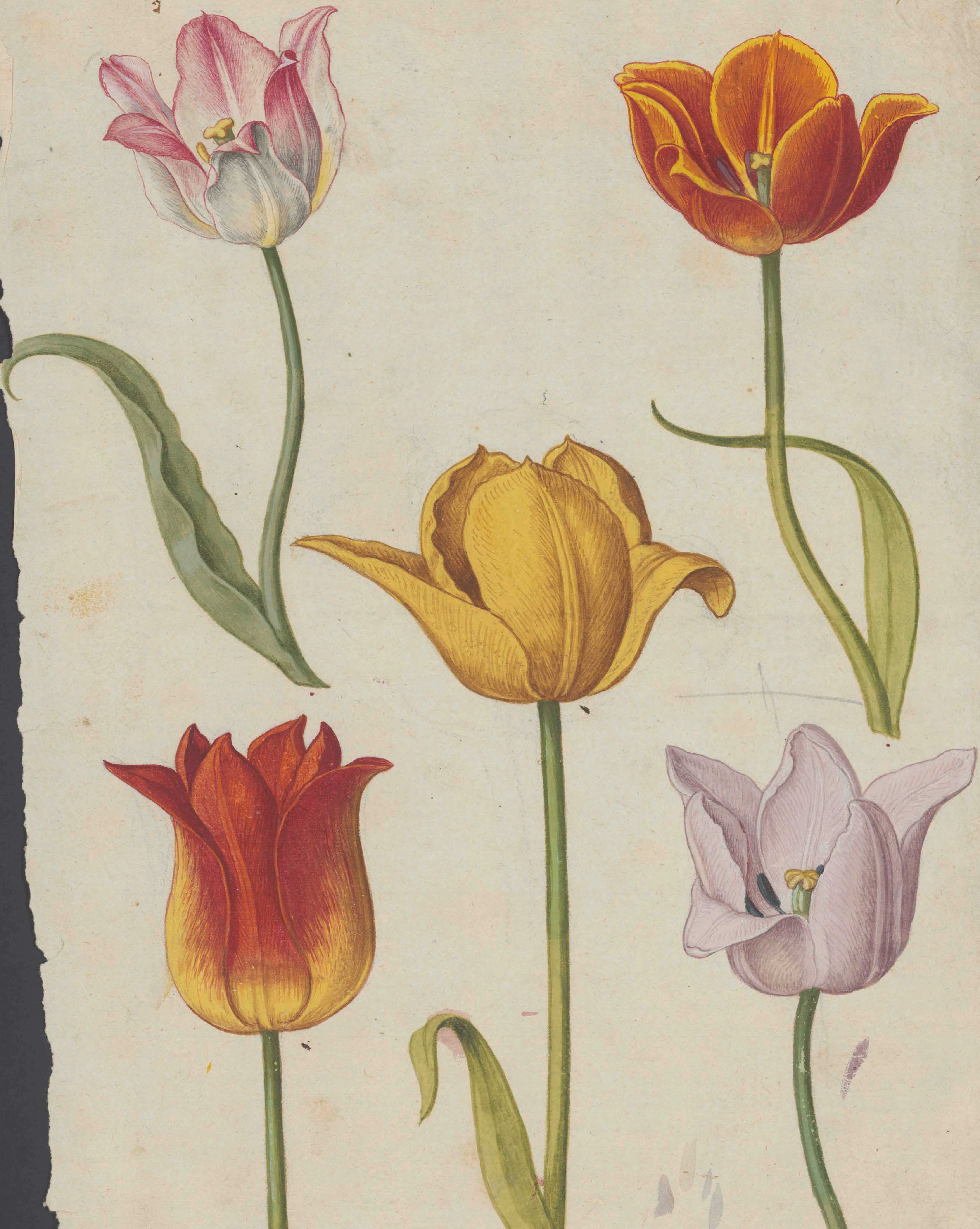

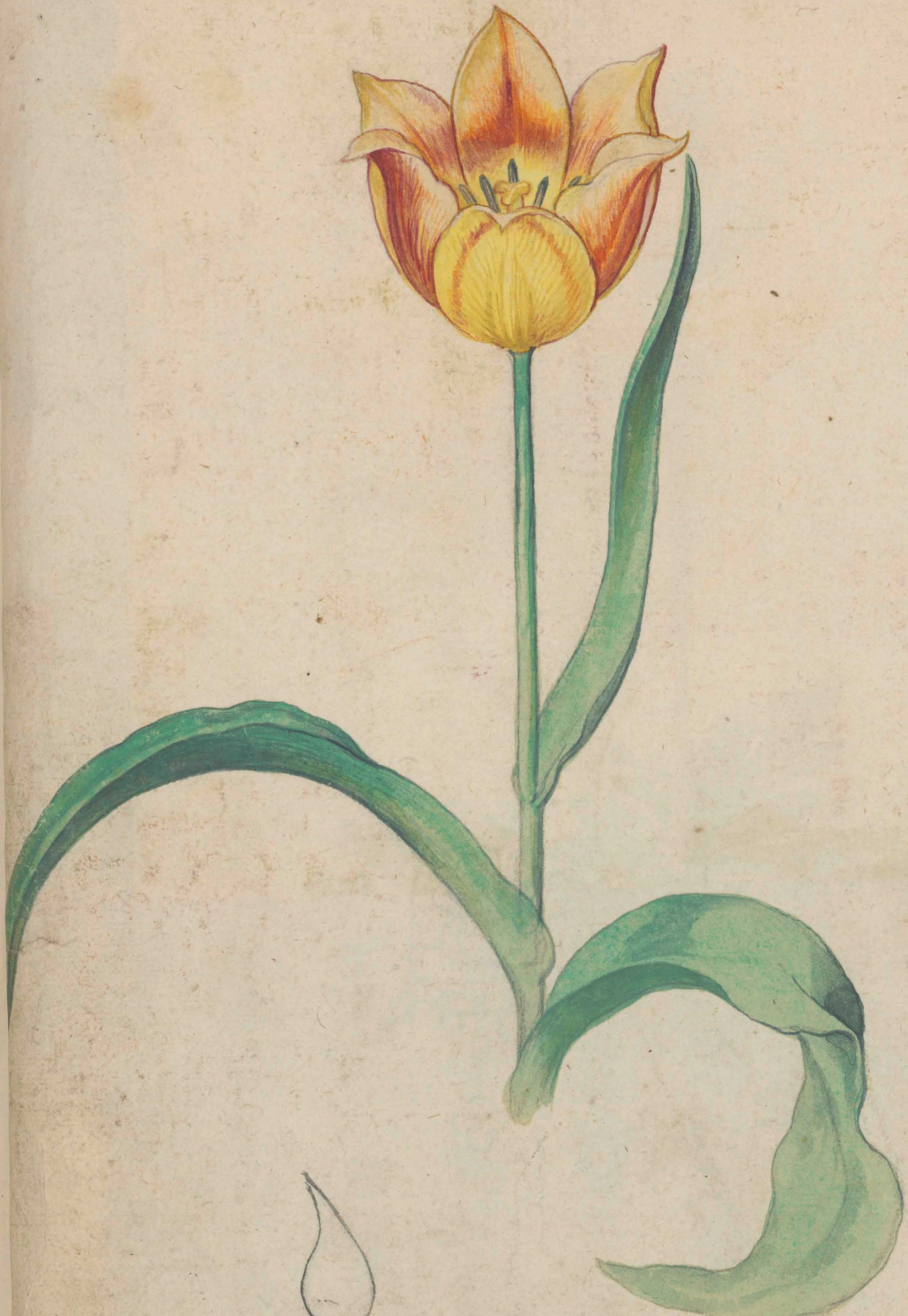

Ranŭnculus albŭs
multiplex

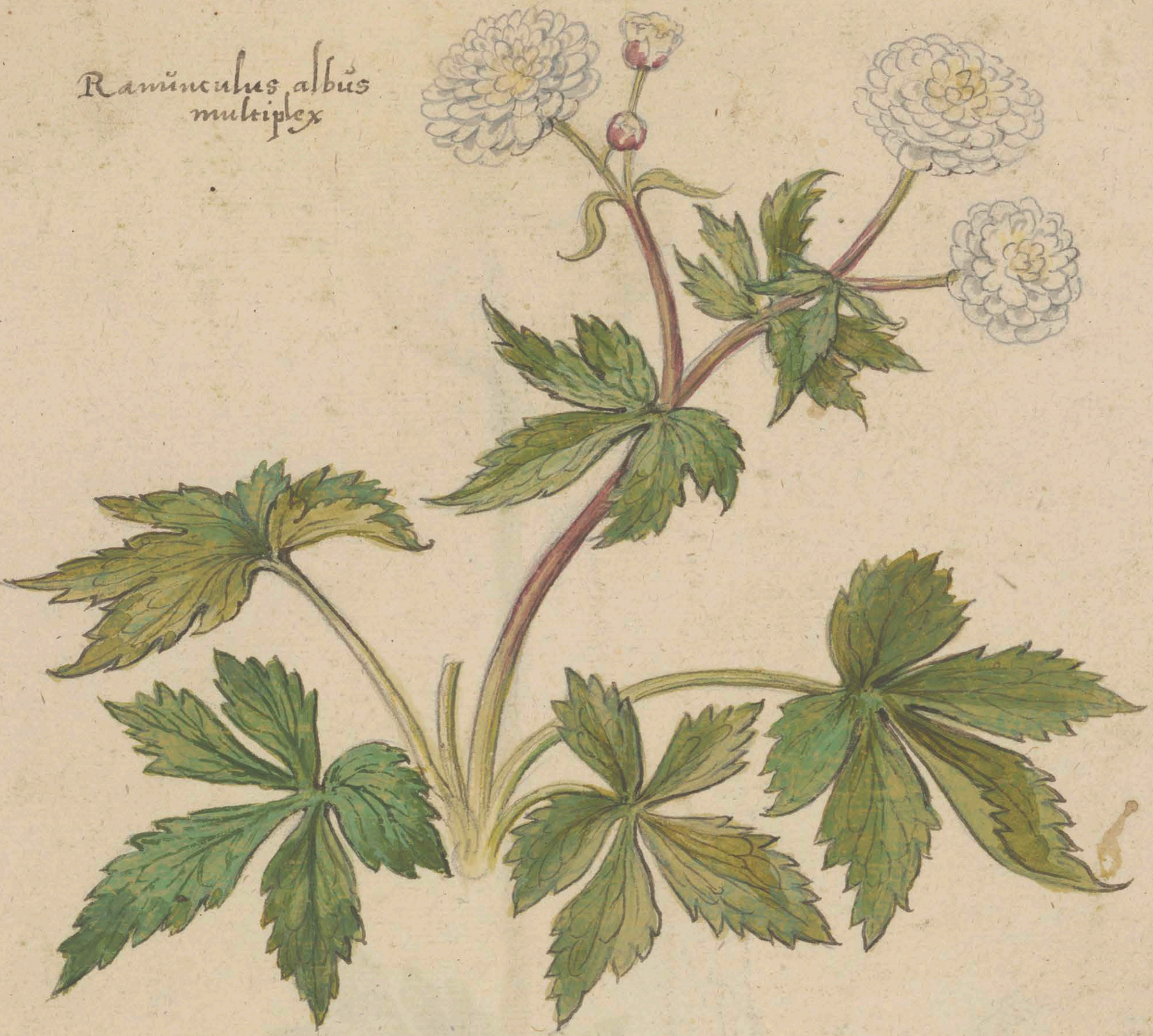

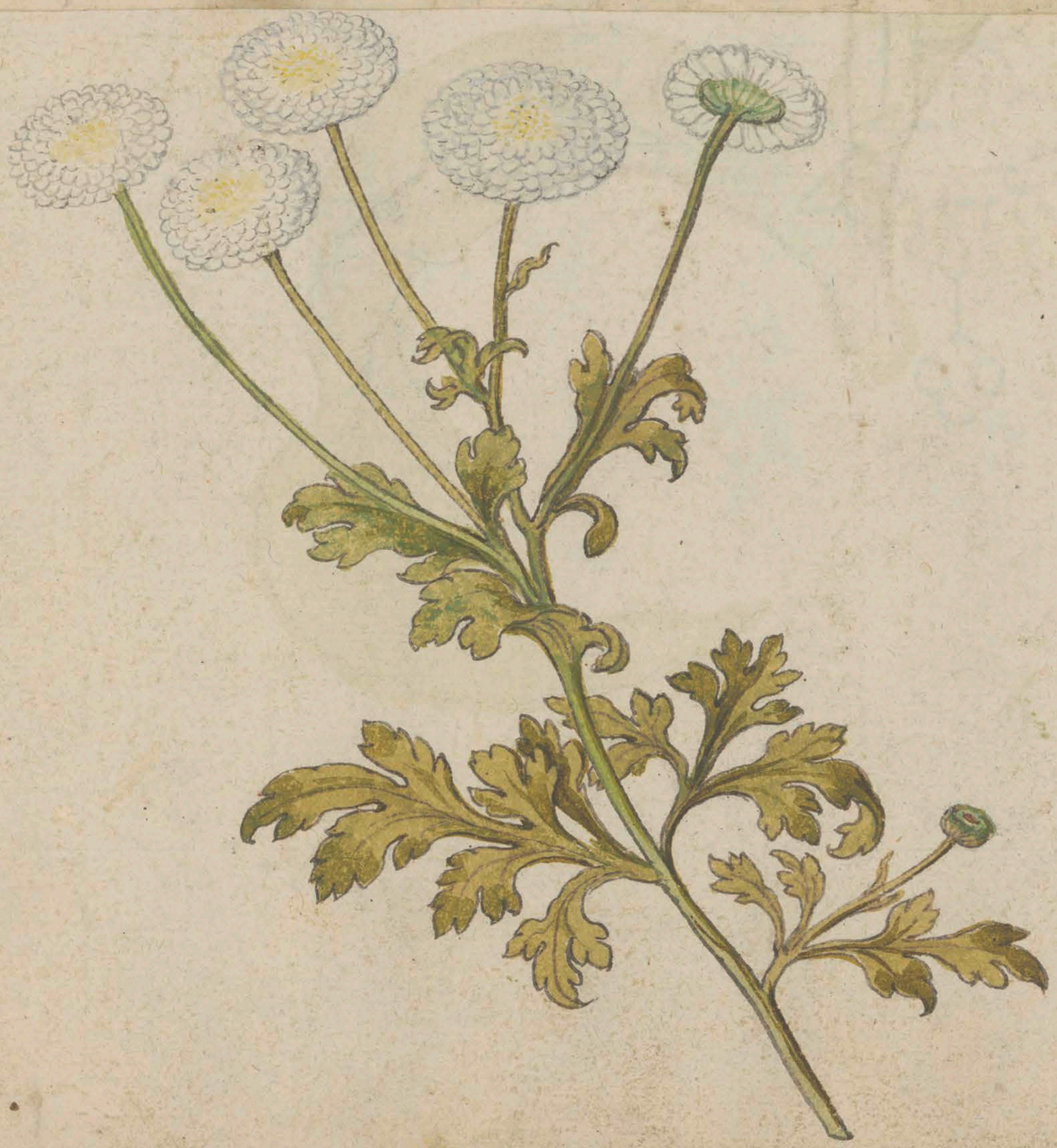

vide lib. 9 fol.

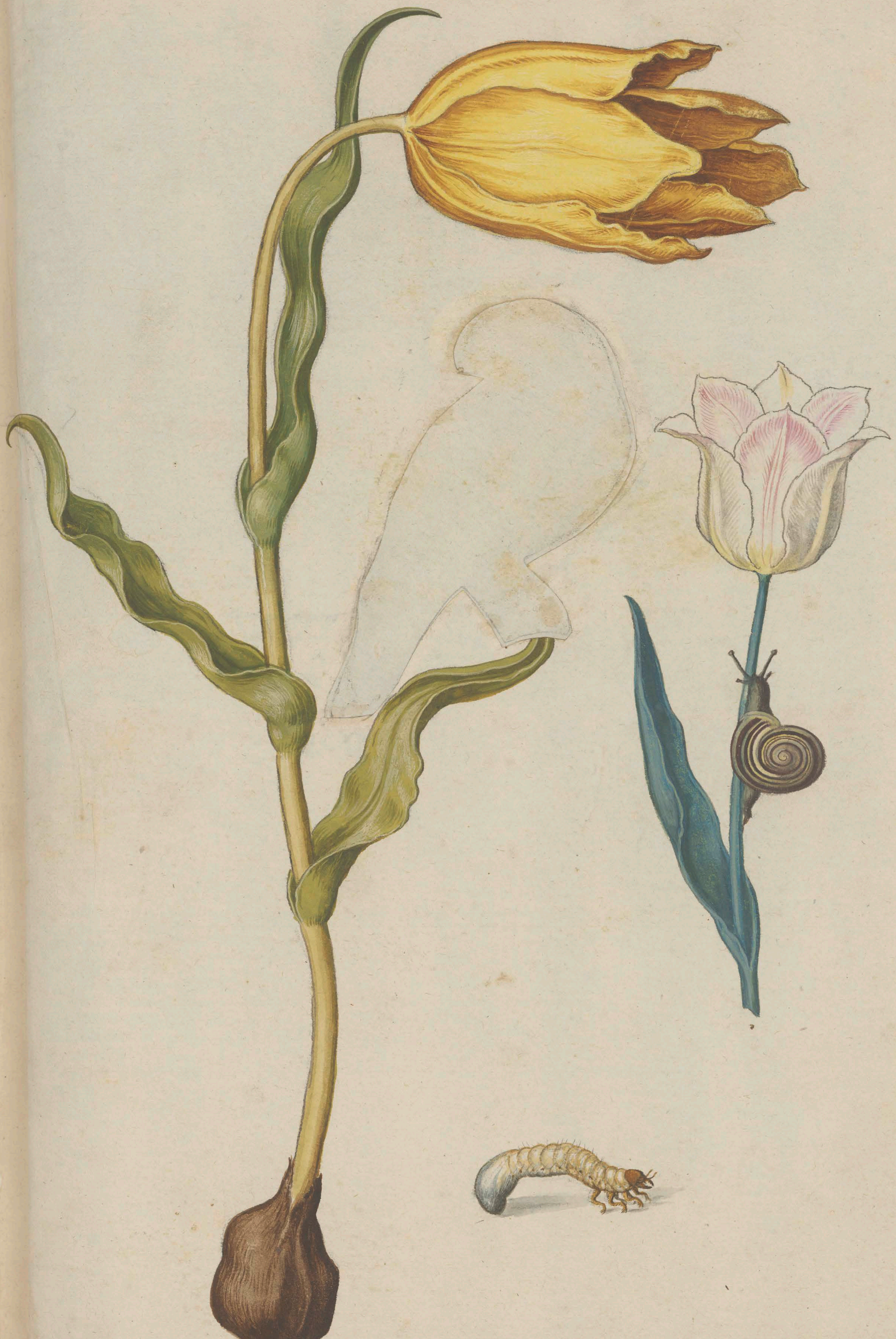

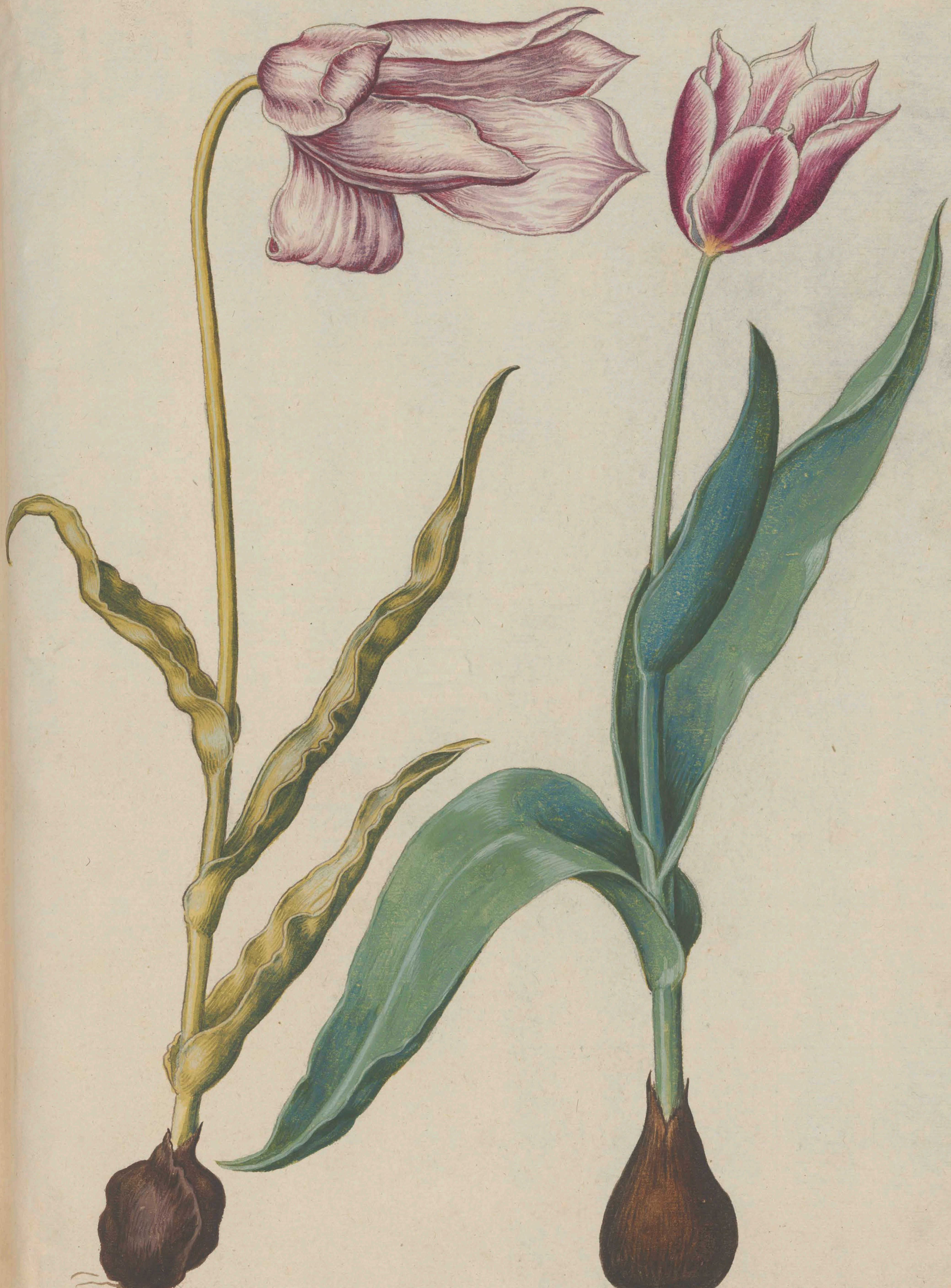

P.

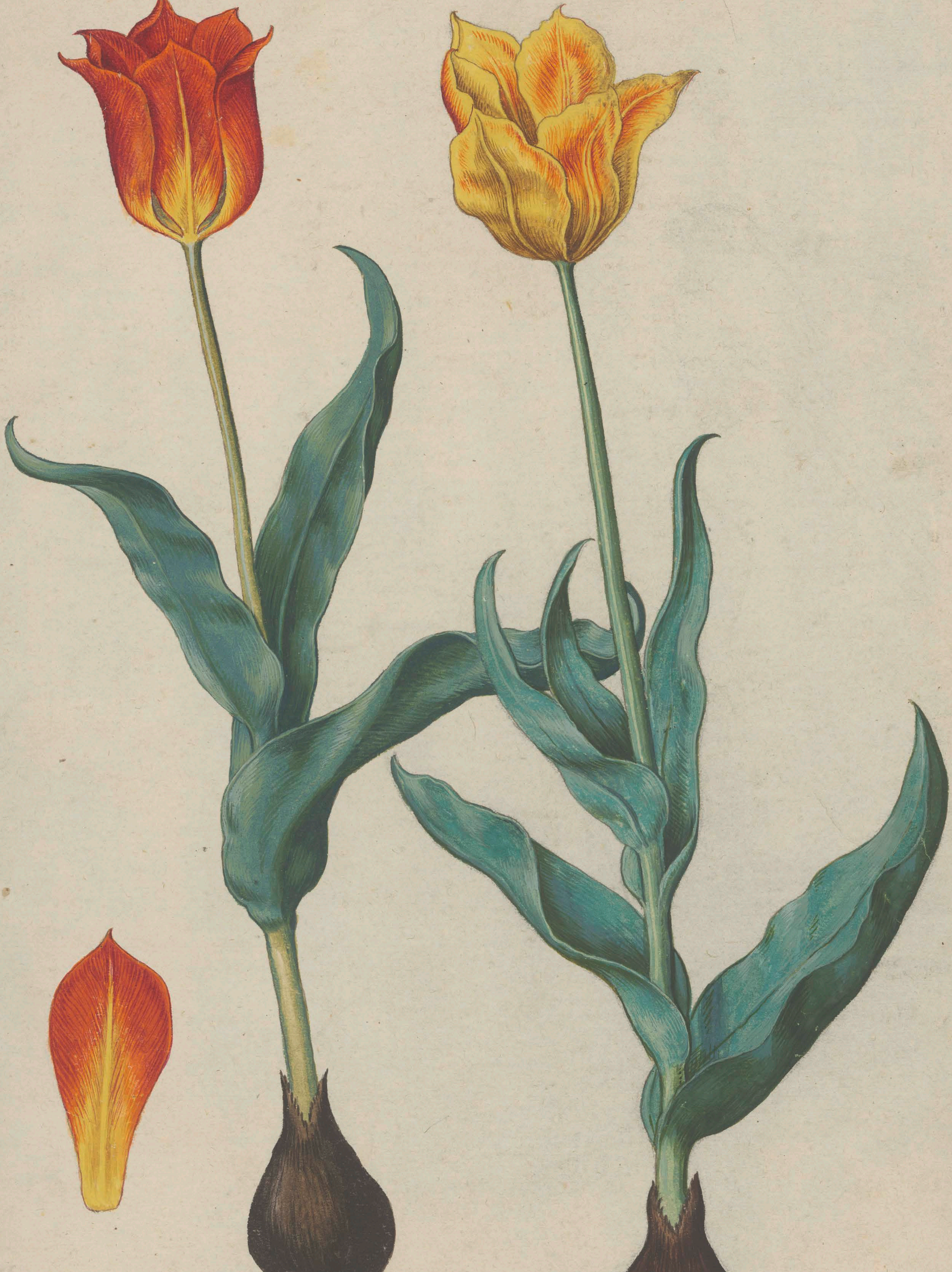

D.

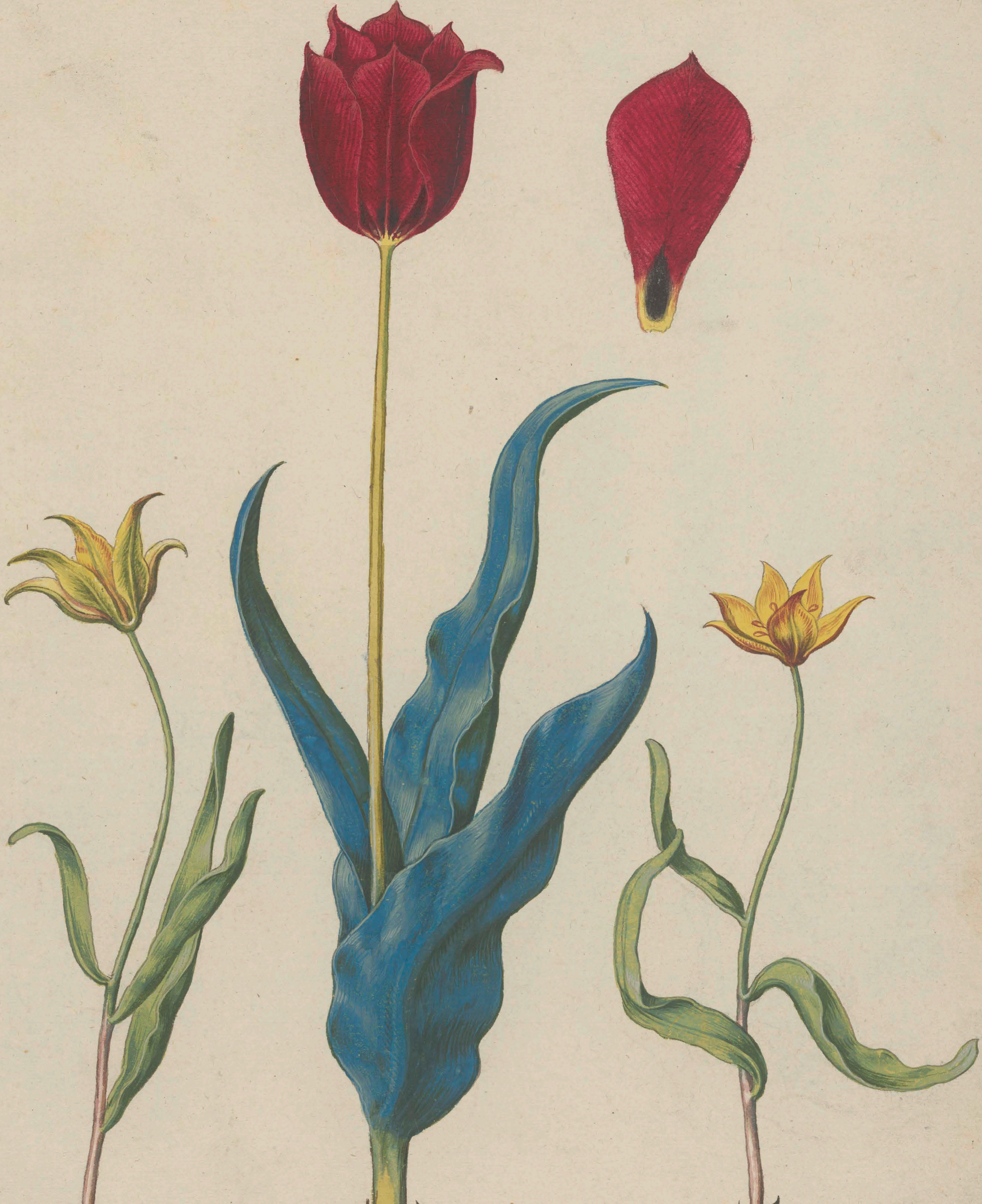

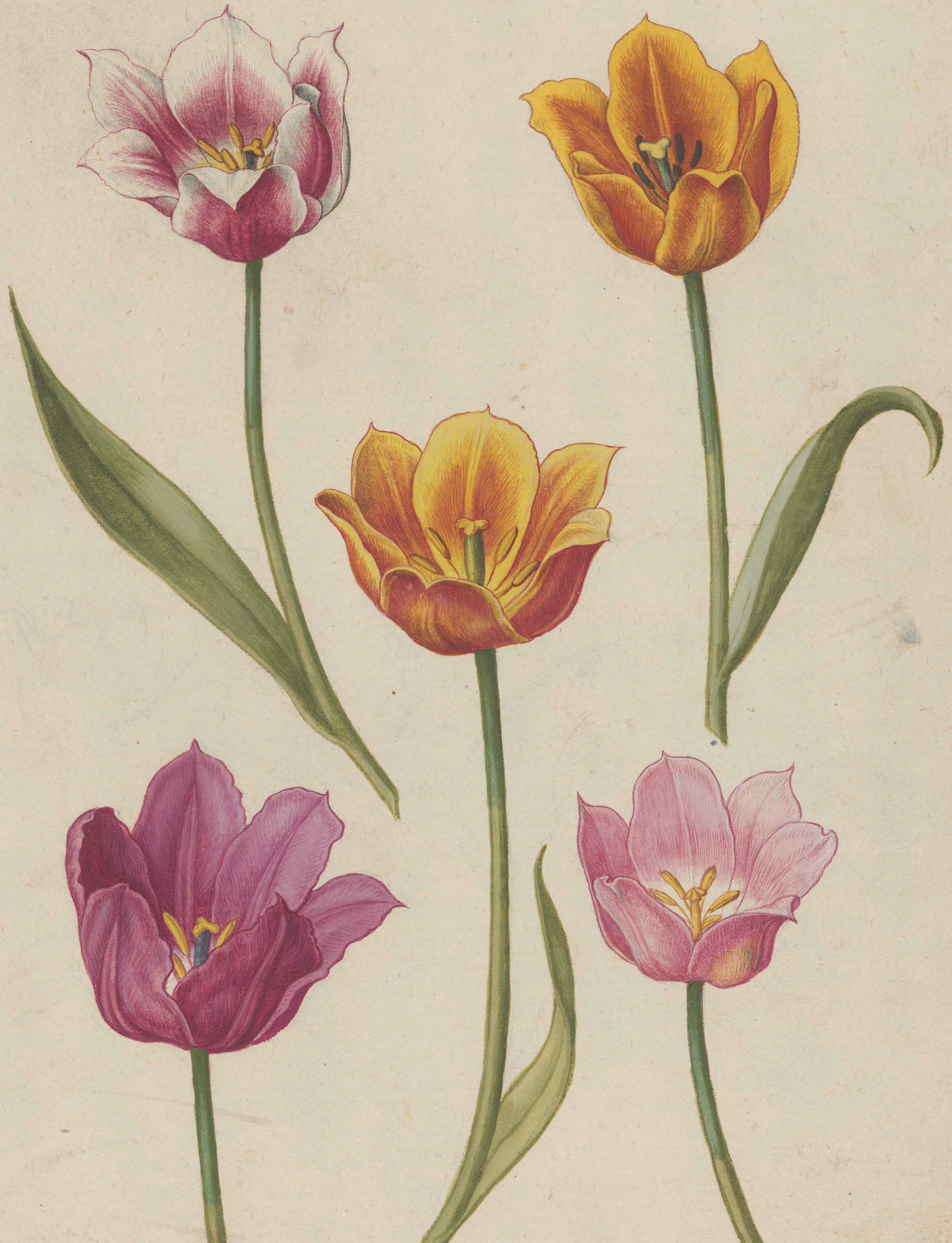

50.63.

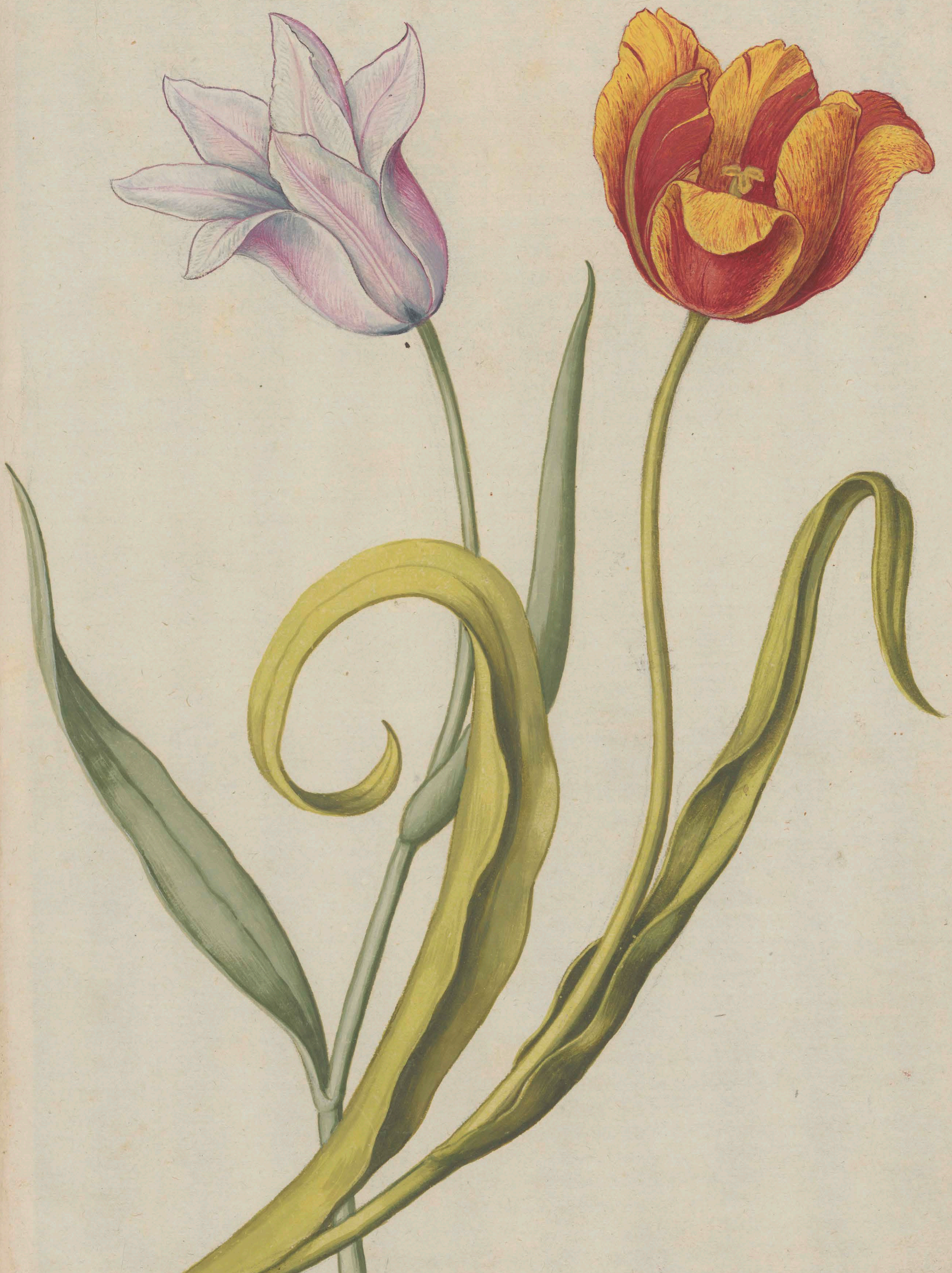

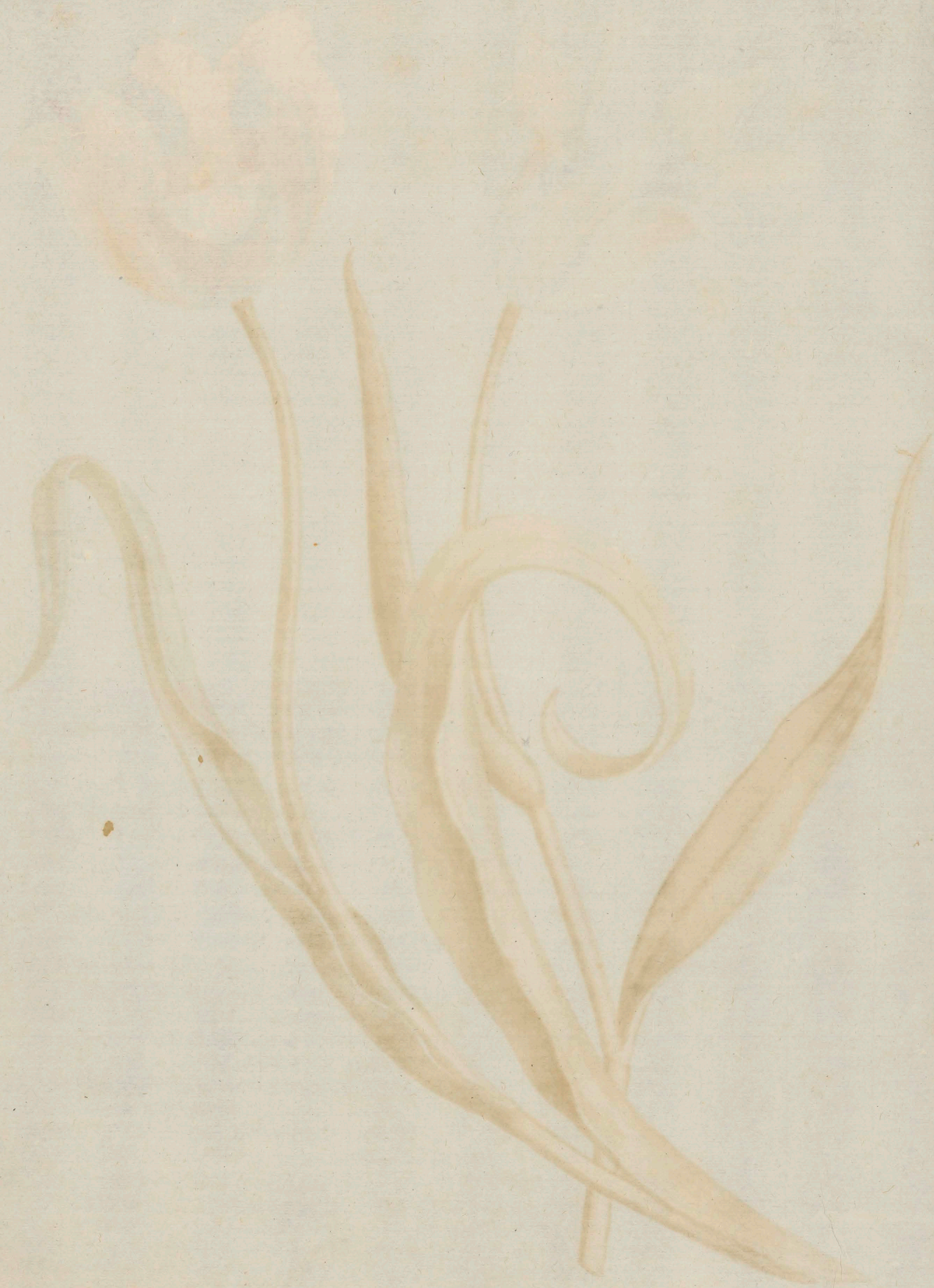

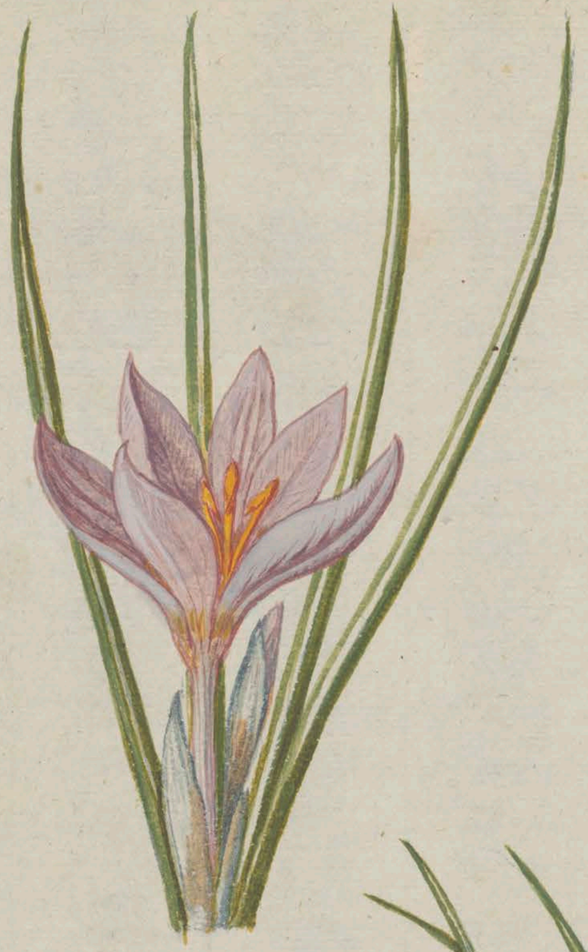

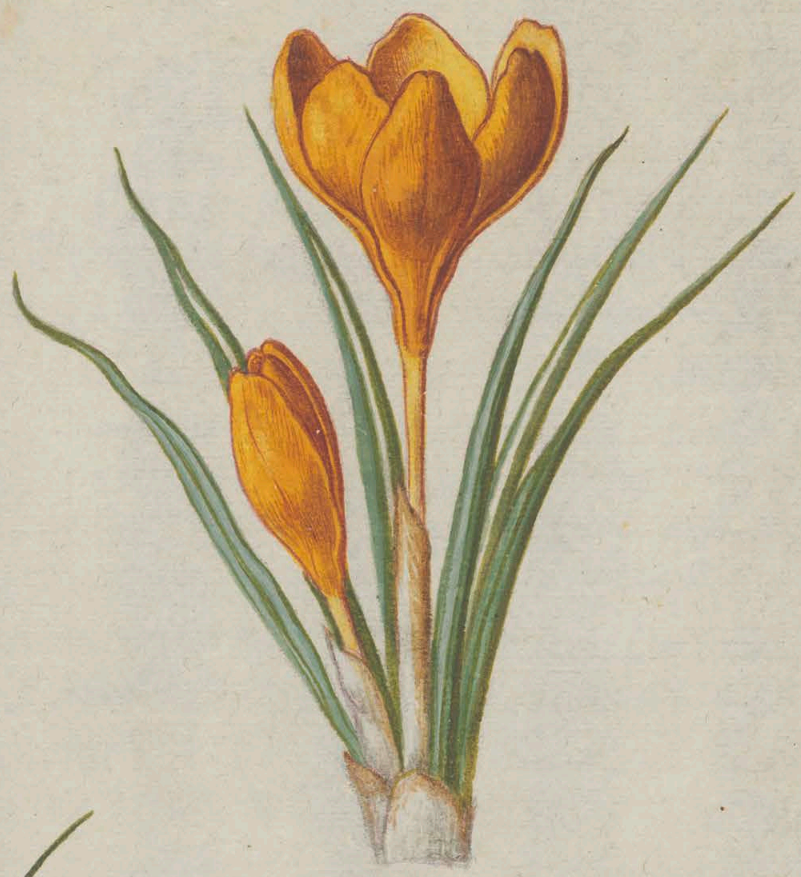

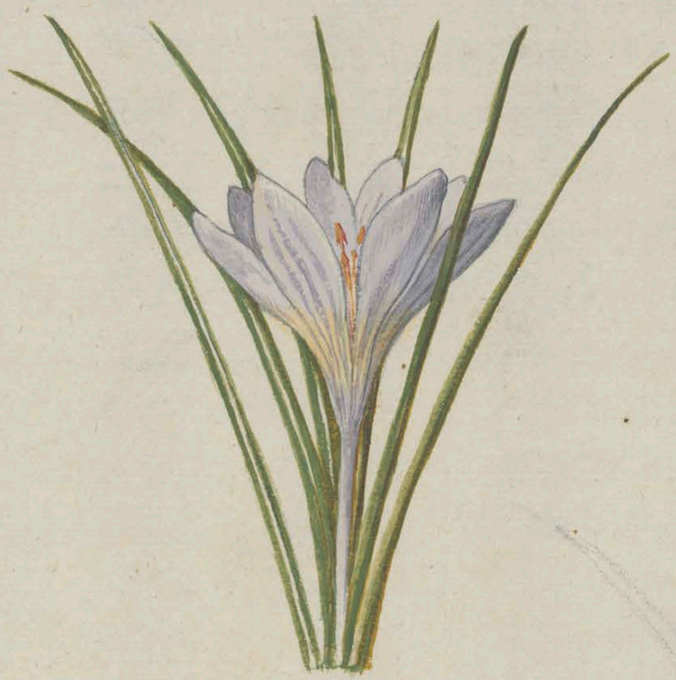

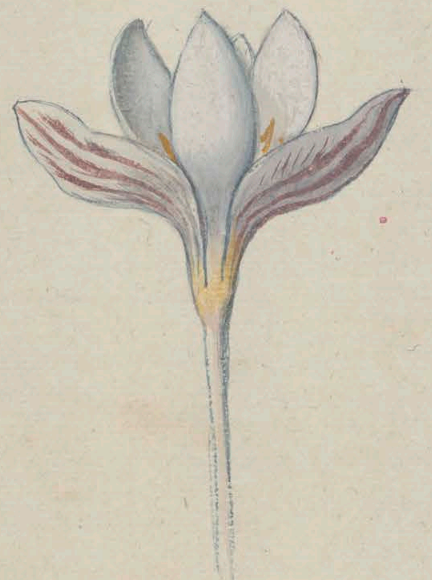

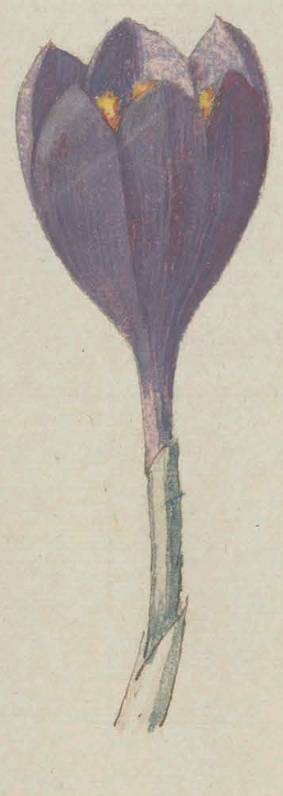

3.

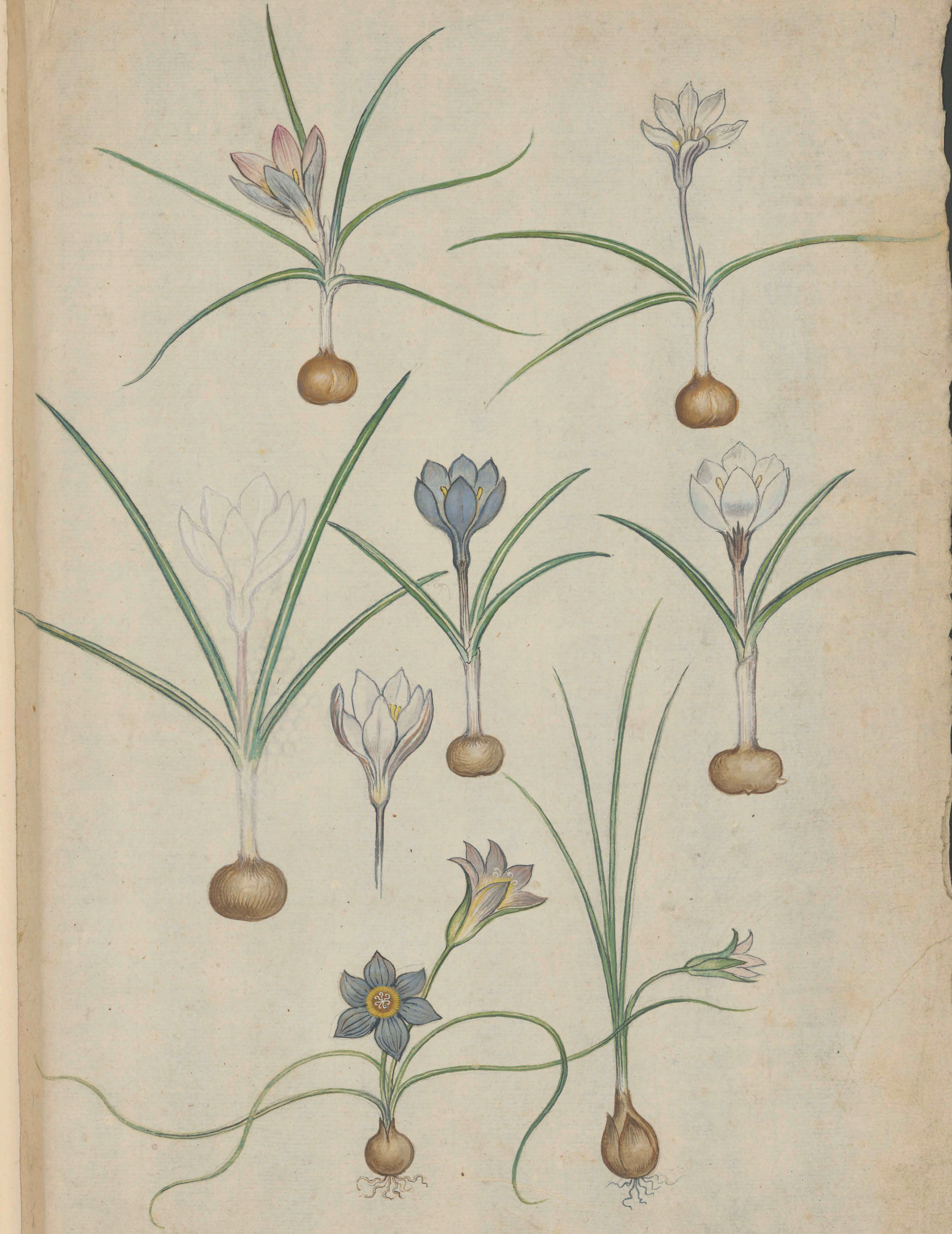

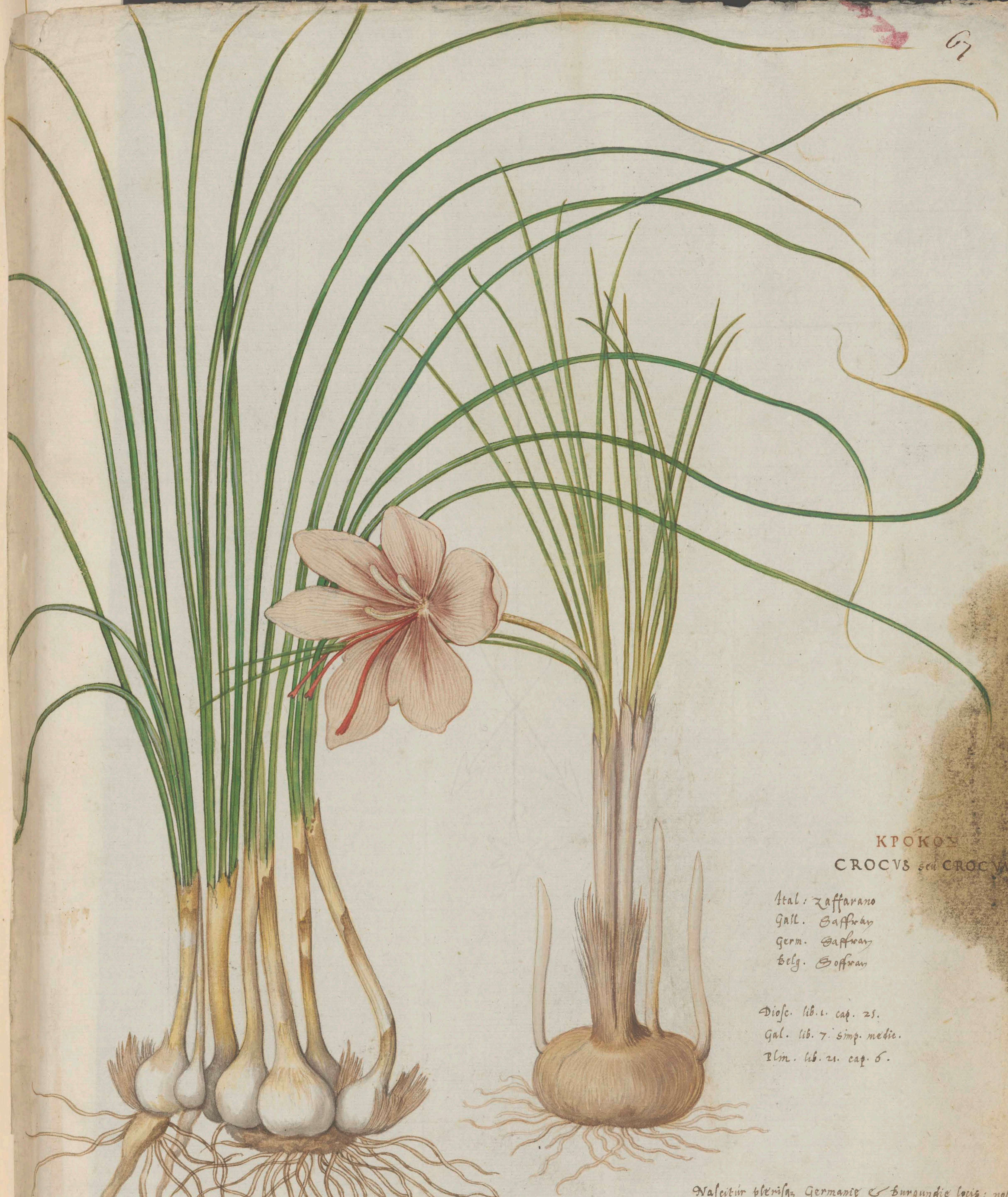

ΚΡΌΚΟΣ

CROCVS seu CROCVM

Ital: Zaffarano
Gall. Saffran
Germ. Saffran
Belg. Soffran

Dioſc. lib. 1. cap. 25.
Gal. lib. 7. ſimp. medic.
Plin. lib. 21. cap. 6.

Naſcitur pleriſq; Germanię & Burgundię locis: nobis propter raritatem in Hortis, bulbis ſeritur.

Floret menſe Martio, nondum enatis folijs, quę post ſubſequu in Maium vsq; duratura, sed ęstate peritura.

Radice tantum sub terra propagatur.

Colendi modum docet Geſnerus in Hortis.

Gall. Fritillaire

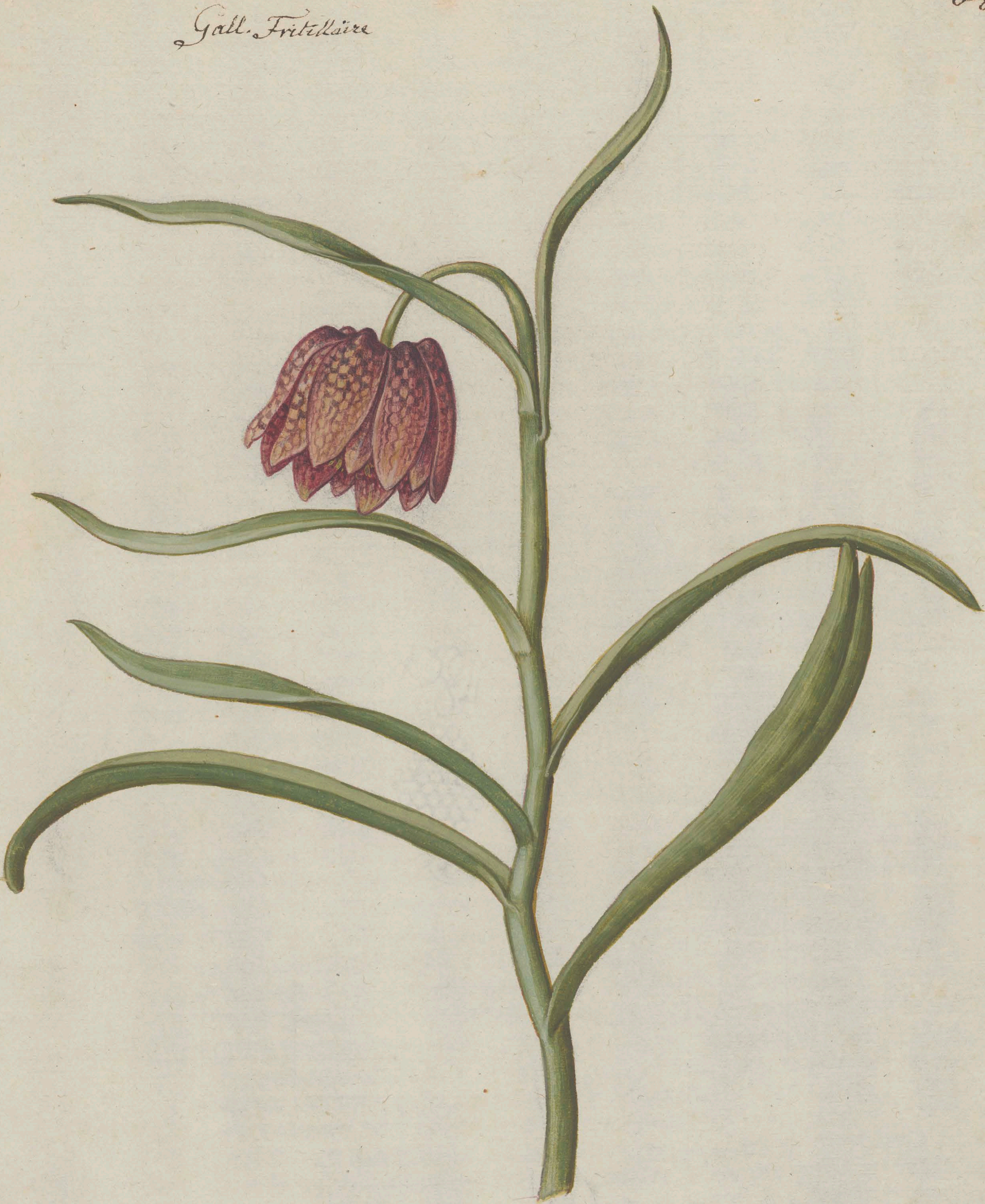

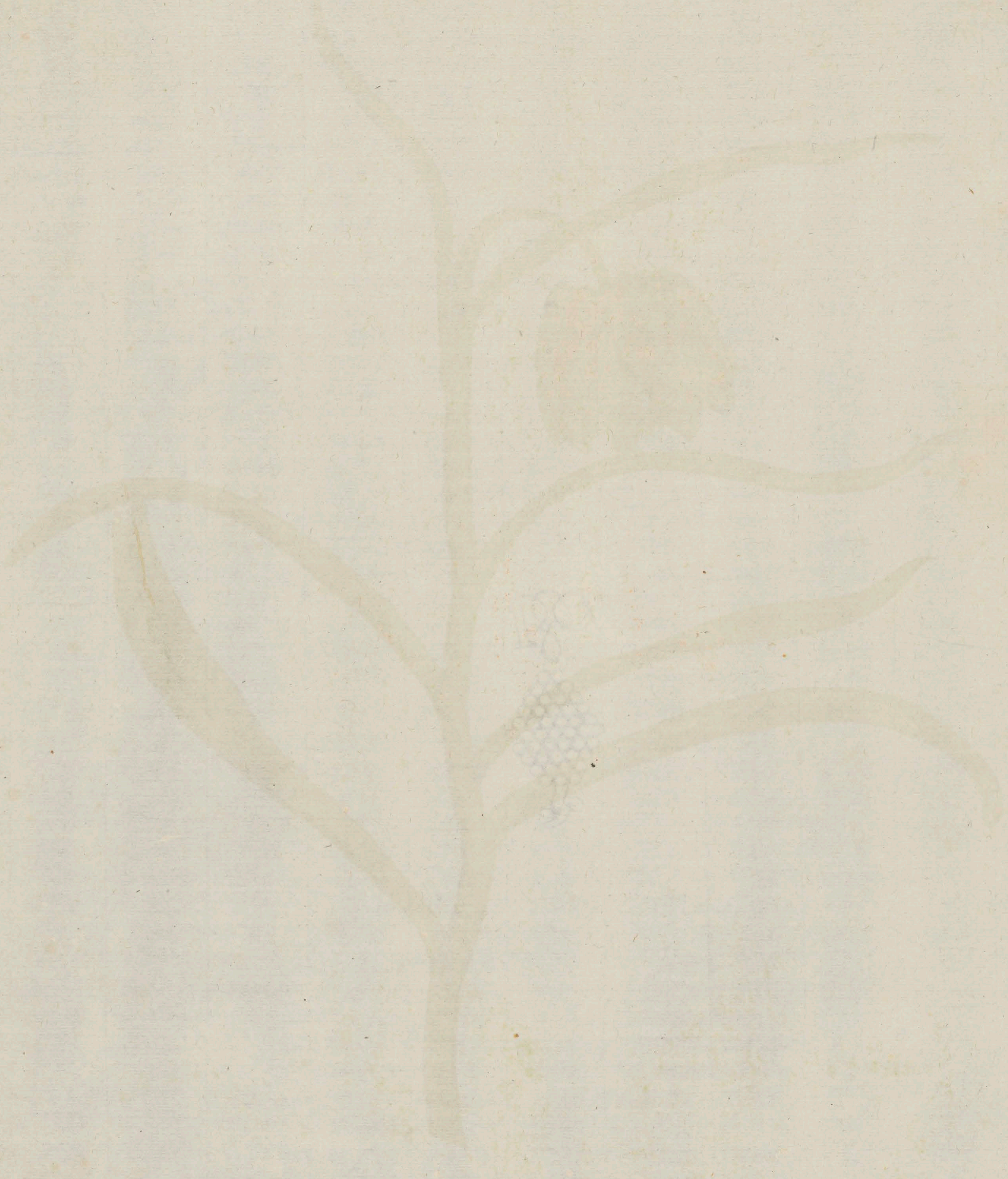

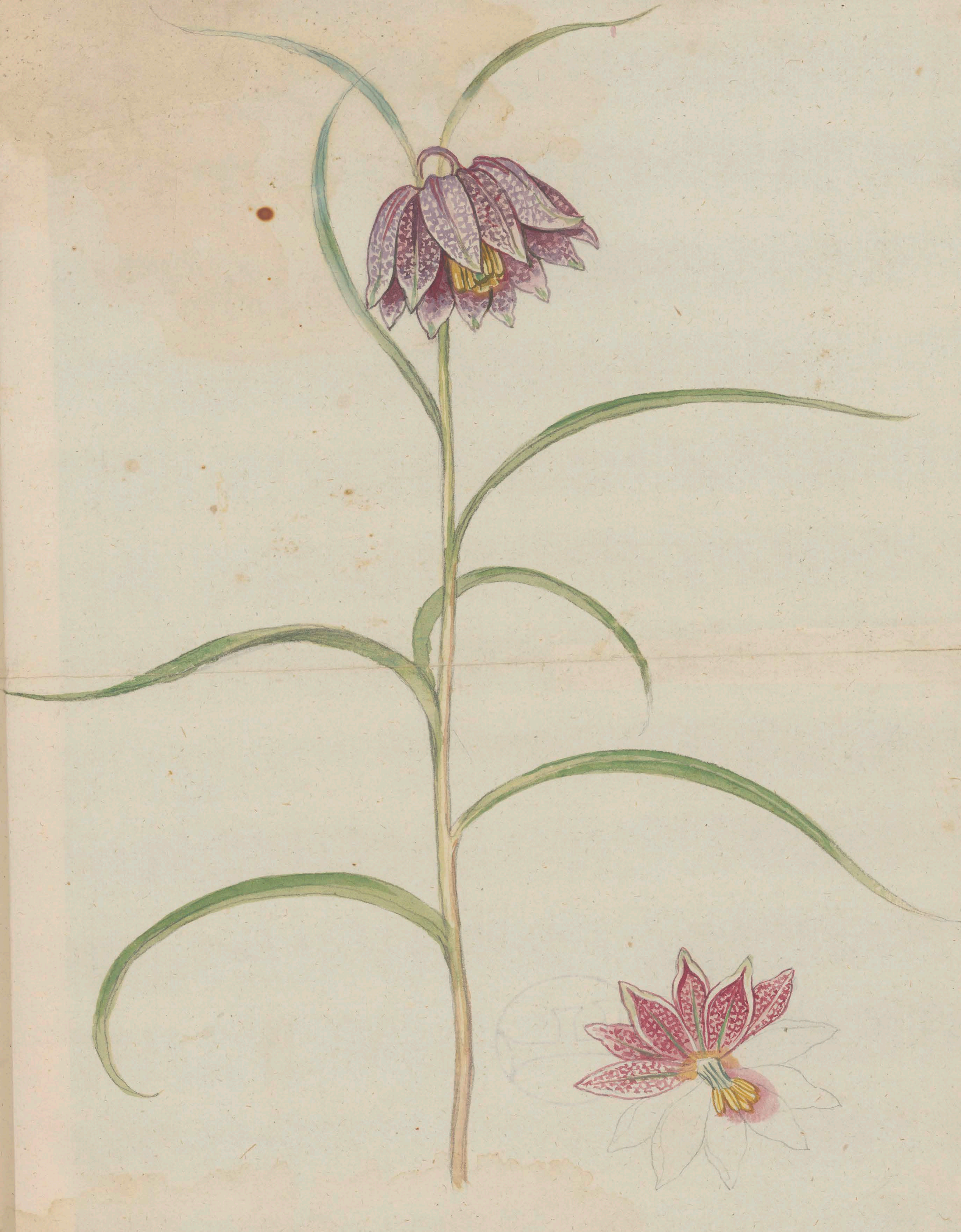

Fritillaria

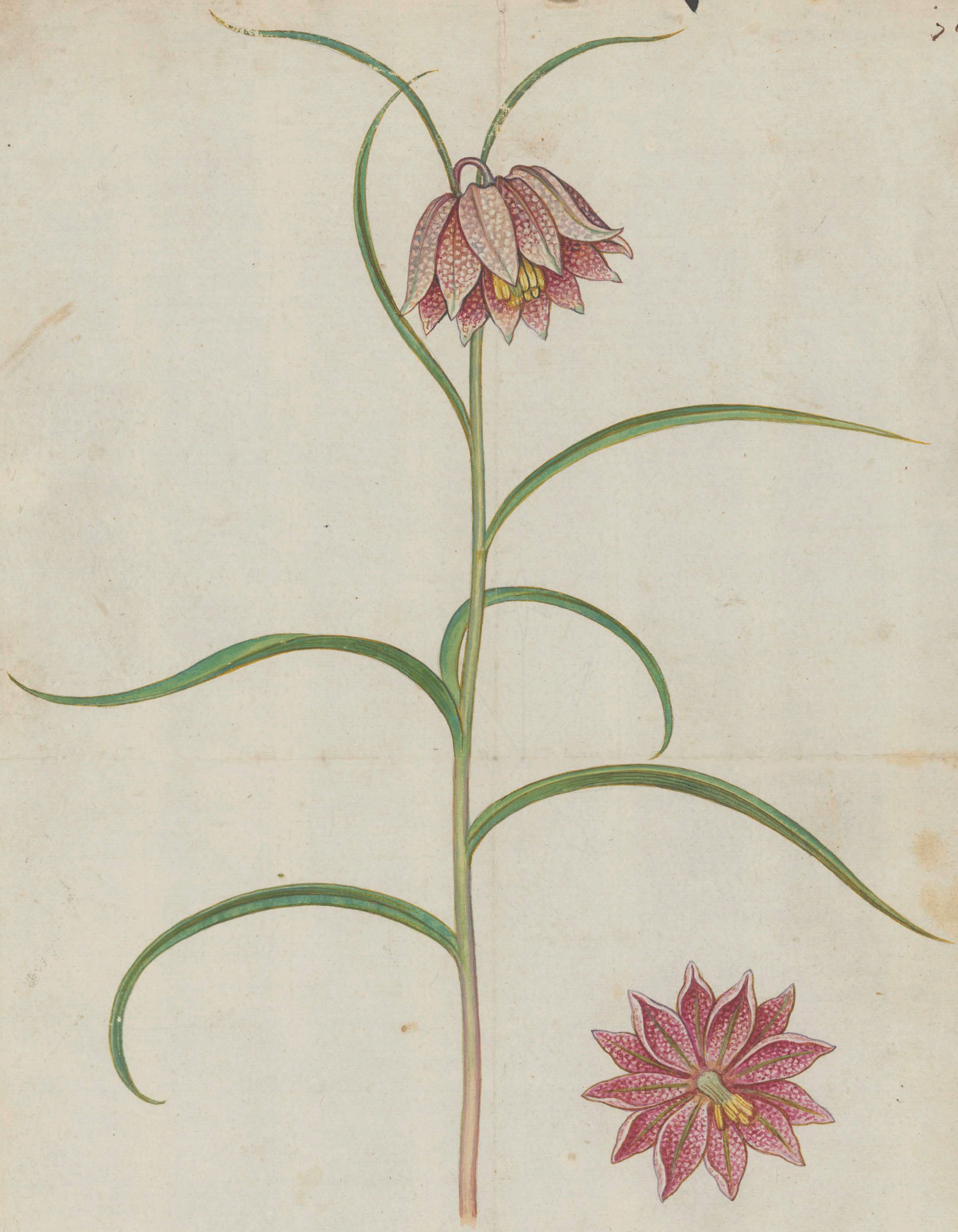

Fritillaria lobell. fol 170.

Meleagris flos dodonei lib. 16. fol 253.

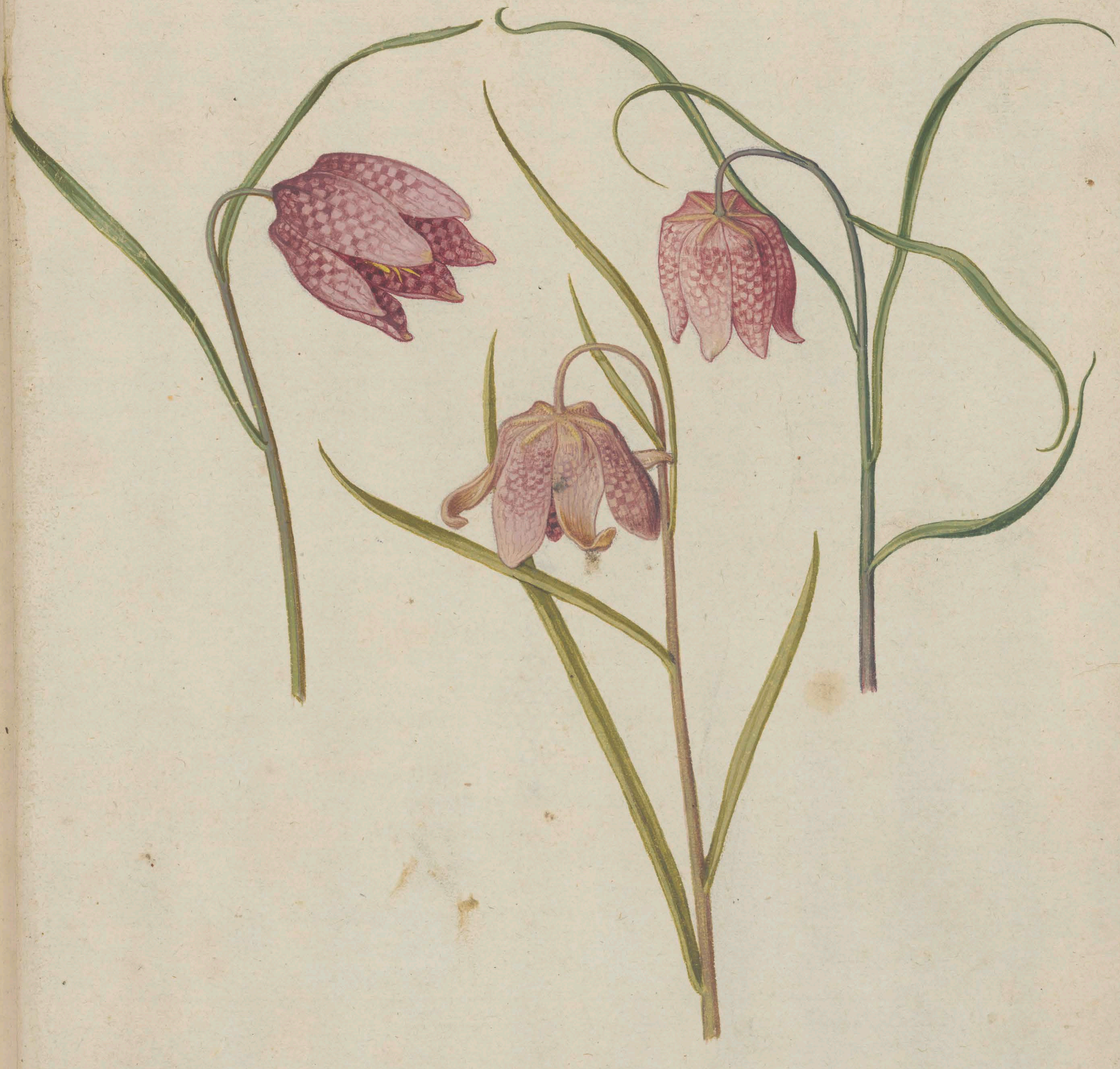

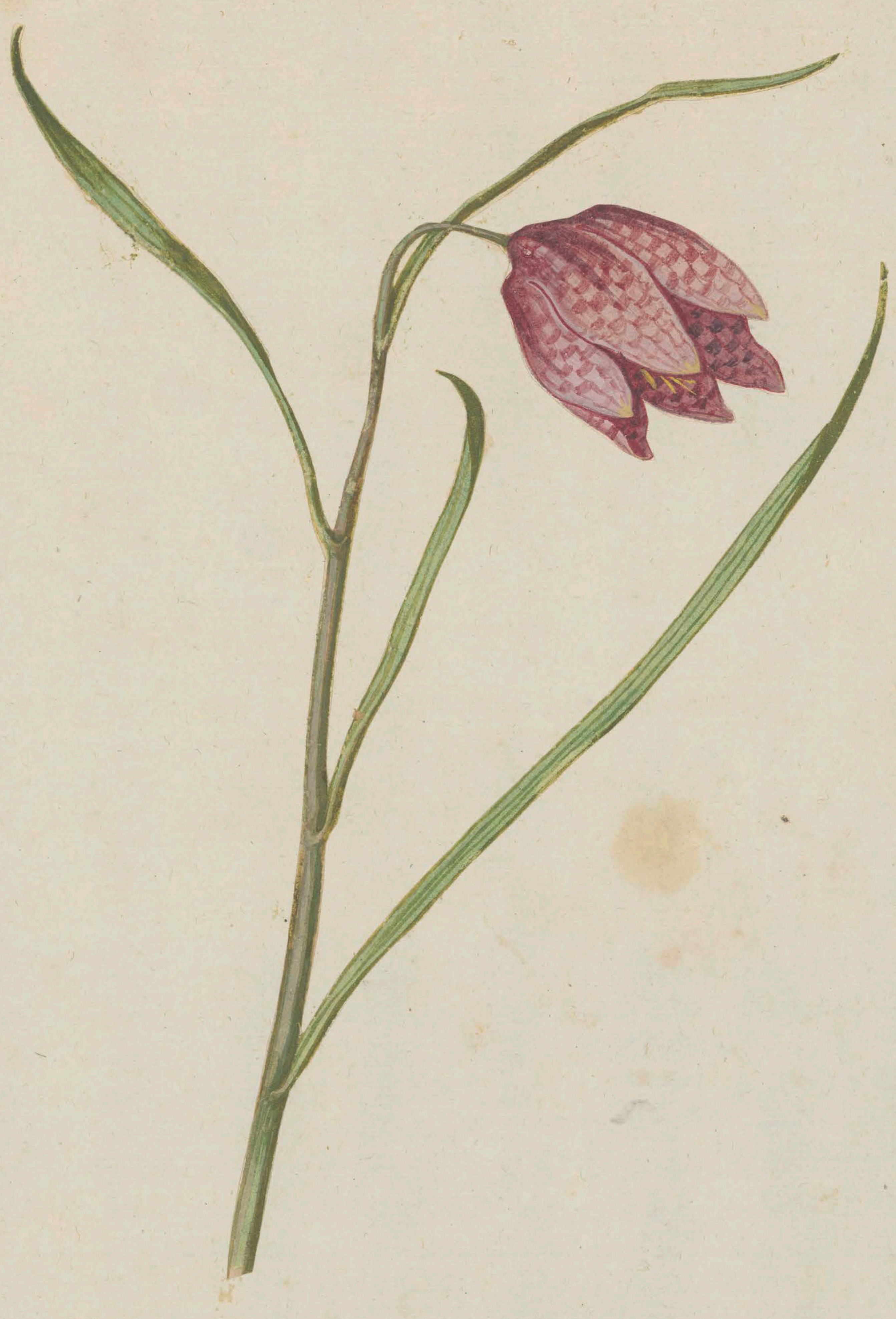

Lit Y. contenant ce Livre dix huit fueilles de toutes sortes de fleurs

PAPAVERUM SPECIES

PAPAVER RUBRUM
Flore per extremitates inciso.

ΜΗΚΩΝ ἩΜΕΡΟΣ
PAPAVER HORTENSE seu SATIVUM

Ital. Papauero domestico.
Gall. Pauot.
Germ. Magsamen, Mon, Magle vnd Olmag.
Belg. Heulsaet off Mvorop.

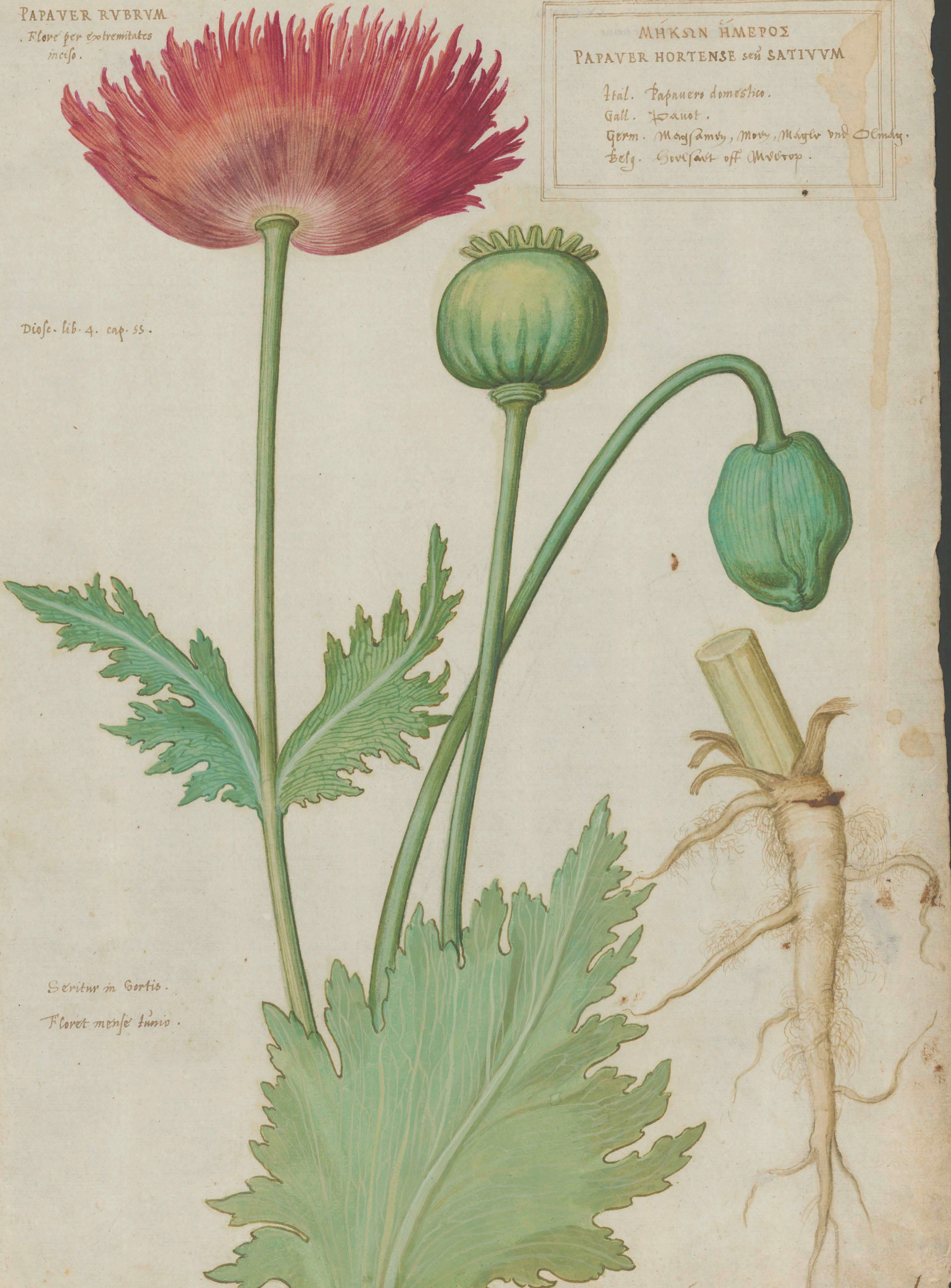

Diosc. lib. 4. cap. 55.

Seritur in hortis.

Floret mense Iunio.

papaver sativum rubrum fimbriatum fl. 17 Jul 1565

PAPAVER EX CANDIDO RVBESCENS

Flore, vt prius, inciſo.

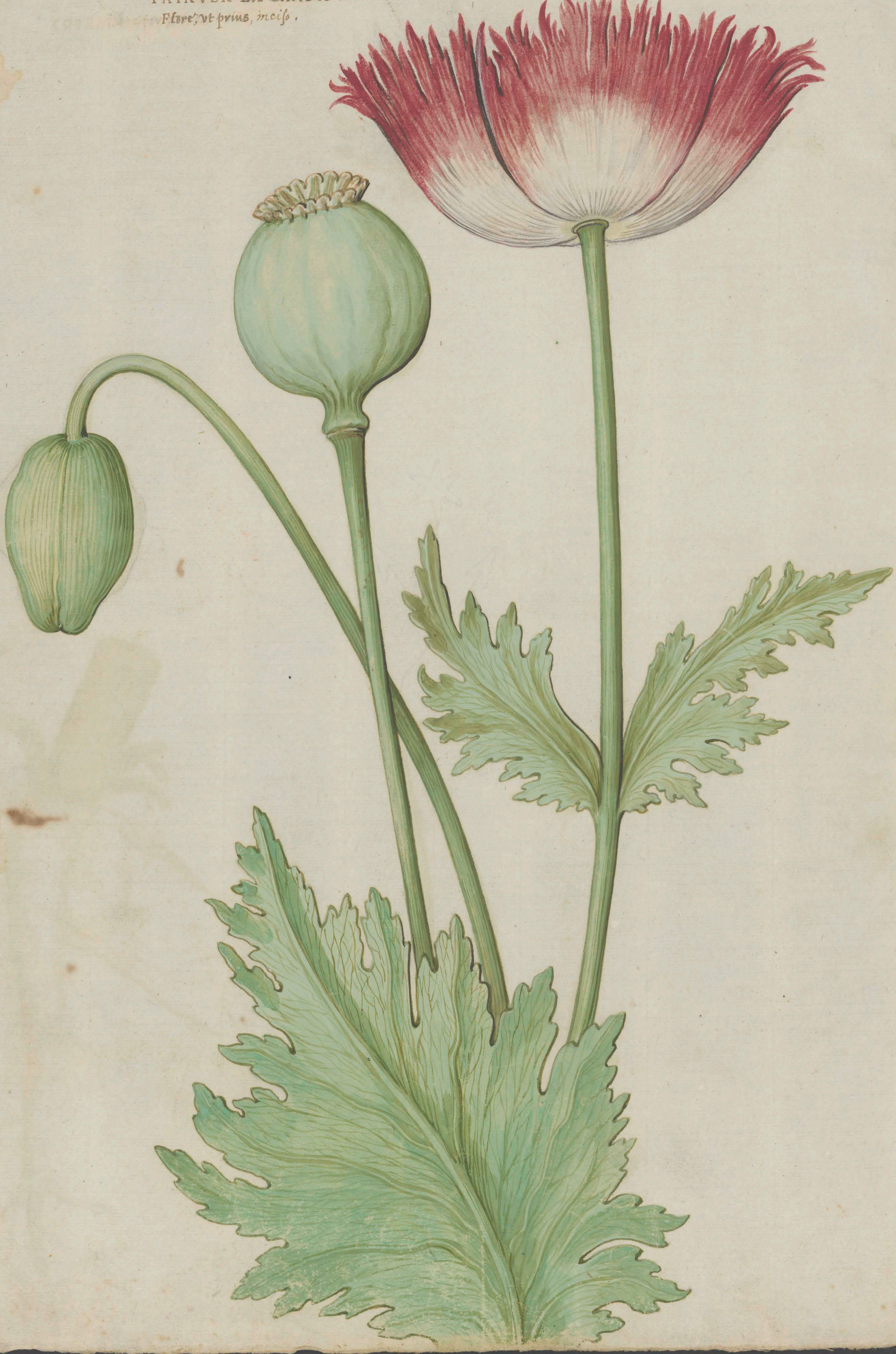

PAPAVER VULGARE

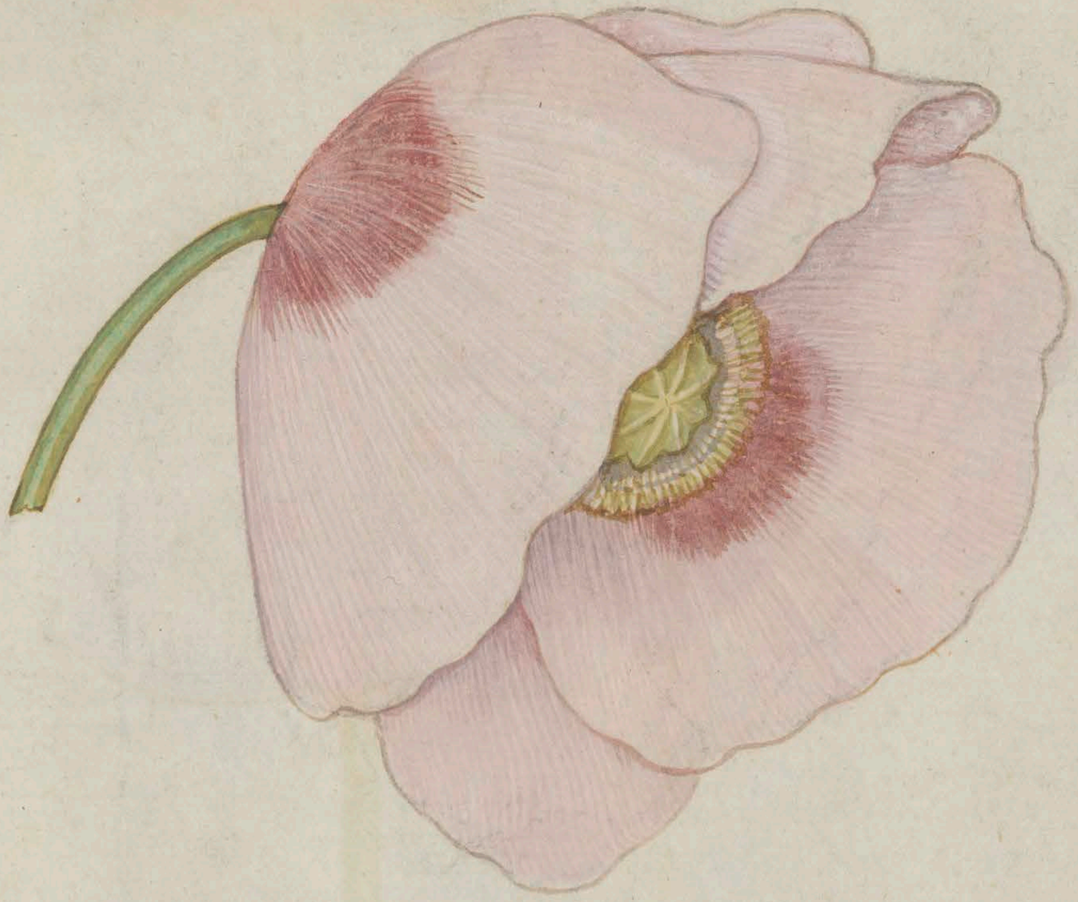

PAPAVER, FLORE VIOLACEI COLORIS,
vt duo prima inciso.

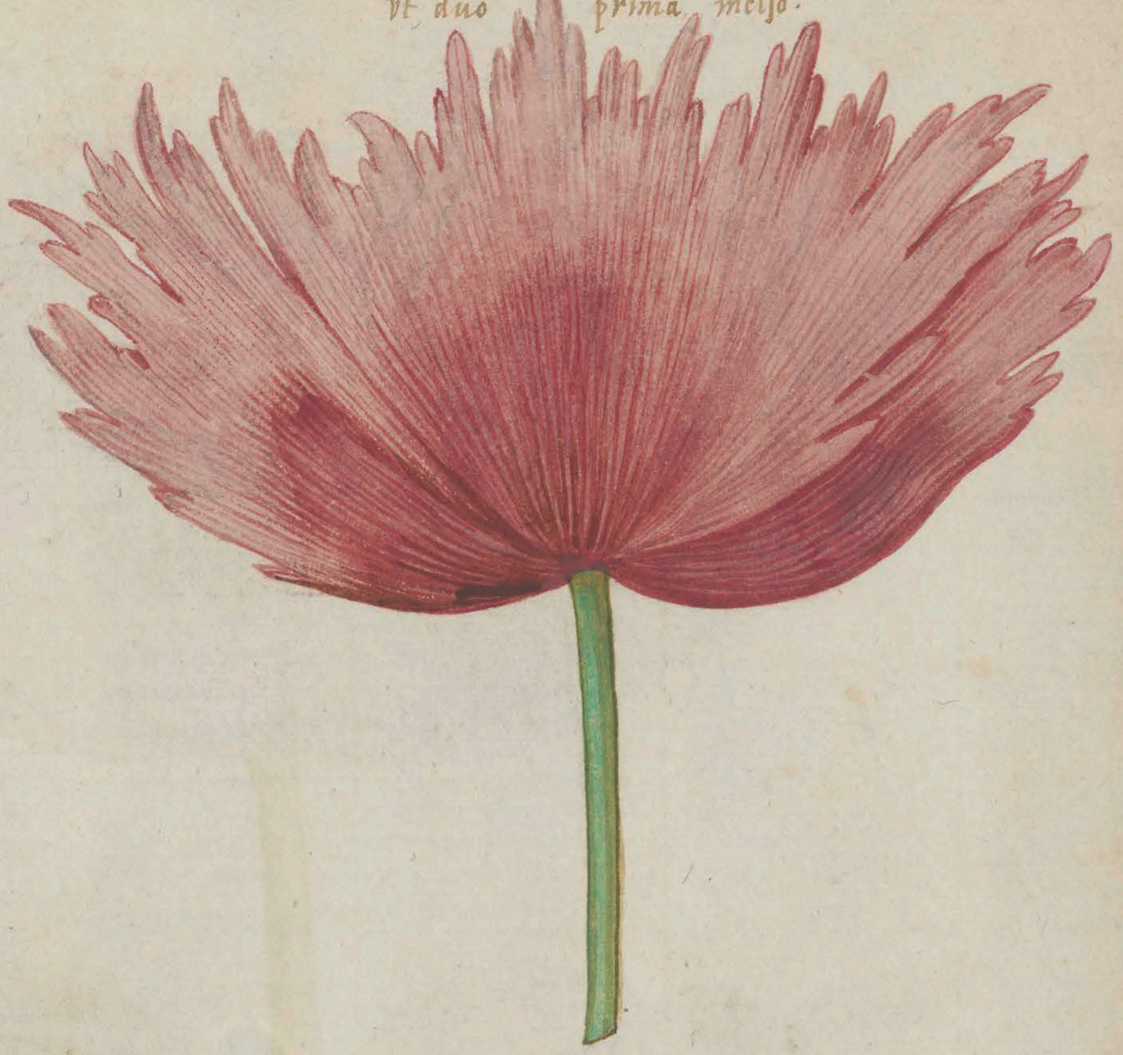

PAPAVER FLORE ALBO

ΜΗΚΩΝ ῬΟΙΑΣ
PAPAVER RHOEAS, FLUIDUM seu
ERRATCUM Dodonæo.

Belg. wilde heule
B. Roomans bloemen.
Gall. Coquelicot

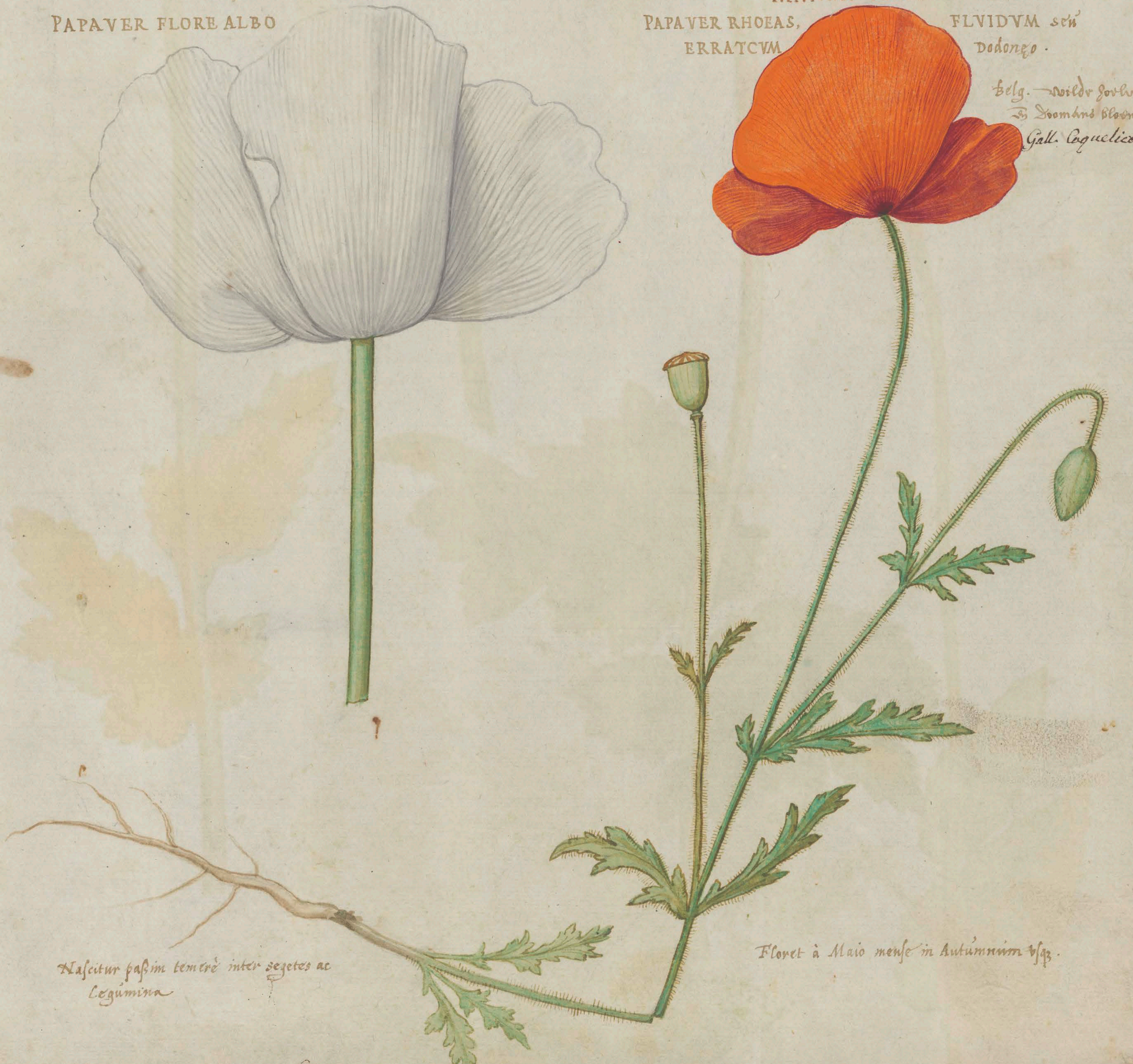

Nascitur passim temerè inter segetes ac Legumina

Floret à Maio mense in Autumnum vsq;.

vide fol 1708 & segnat lib 17.

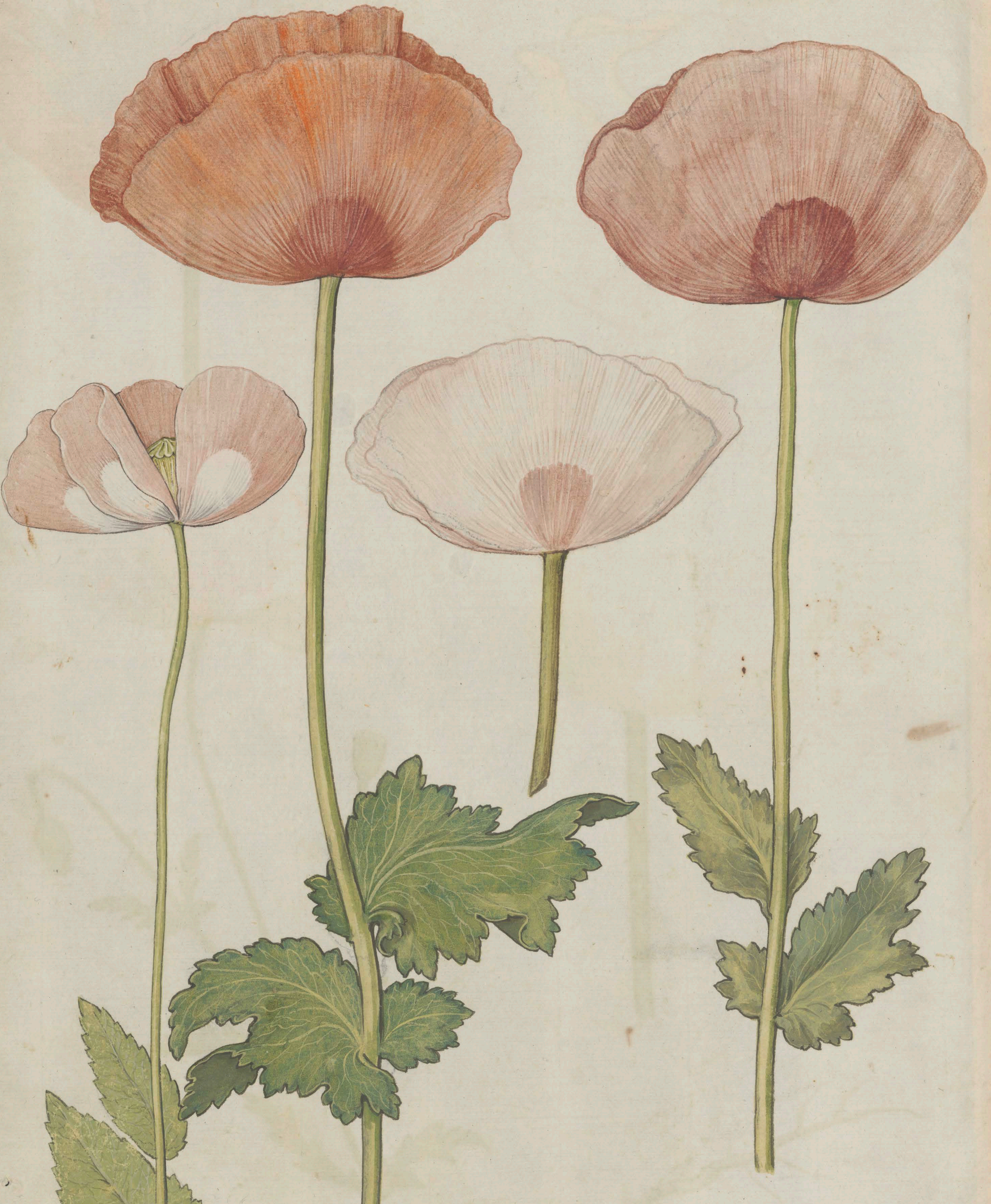

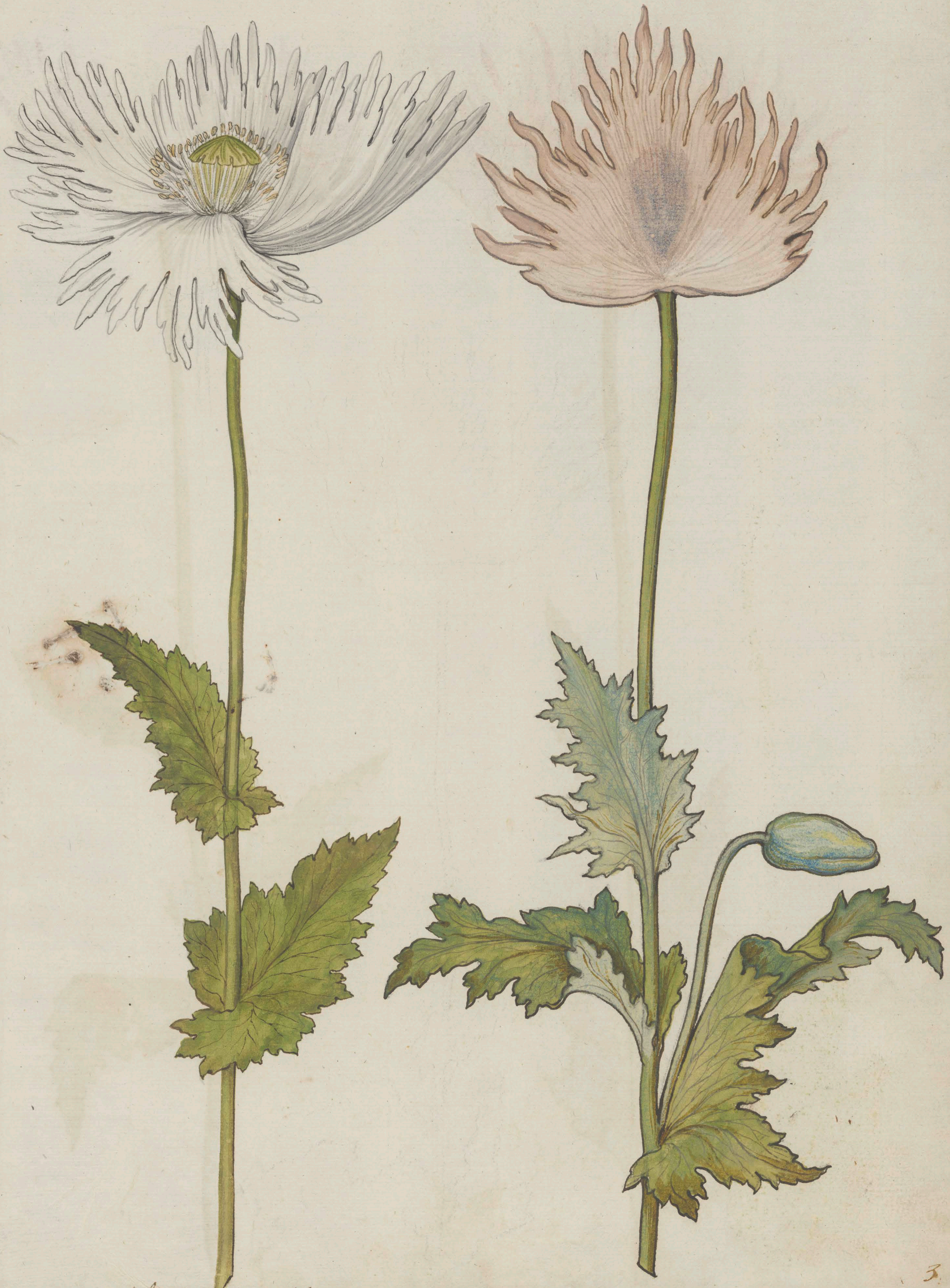

papaver fimbriatum album Feb. 17 fol 1709.

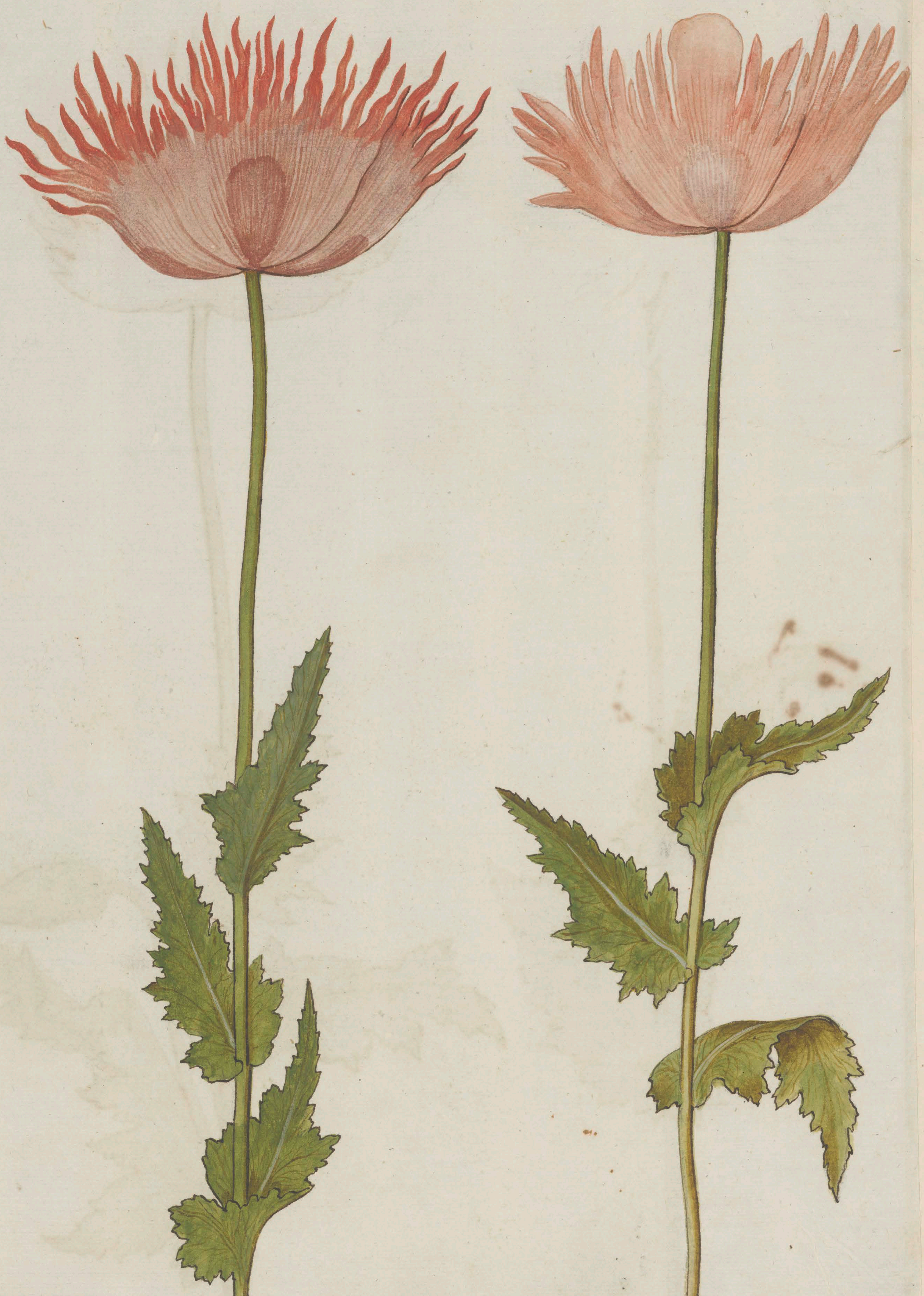

Gall. pavot cornu

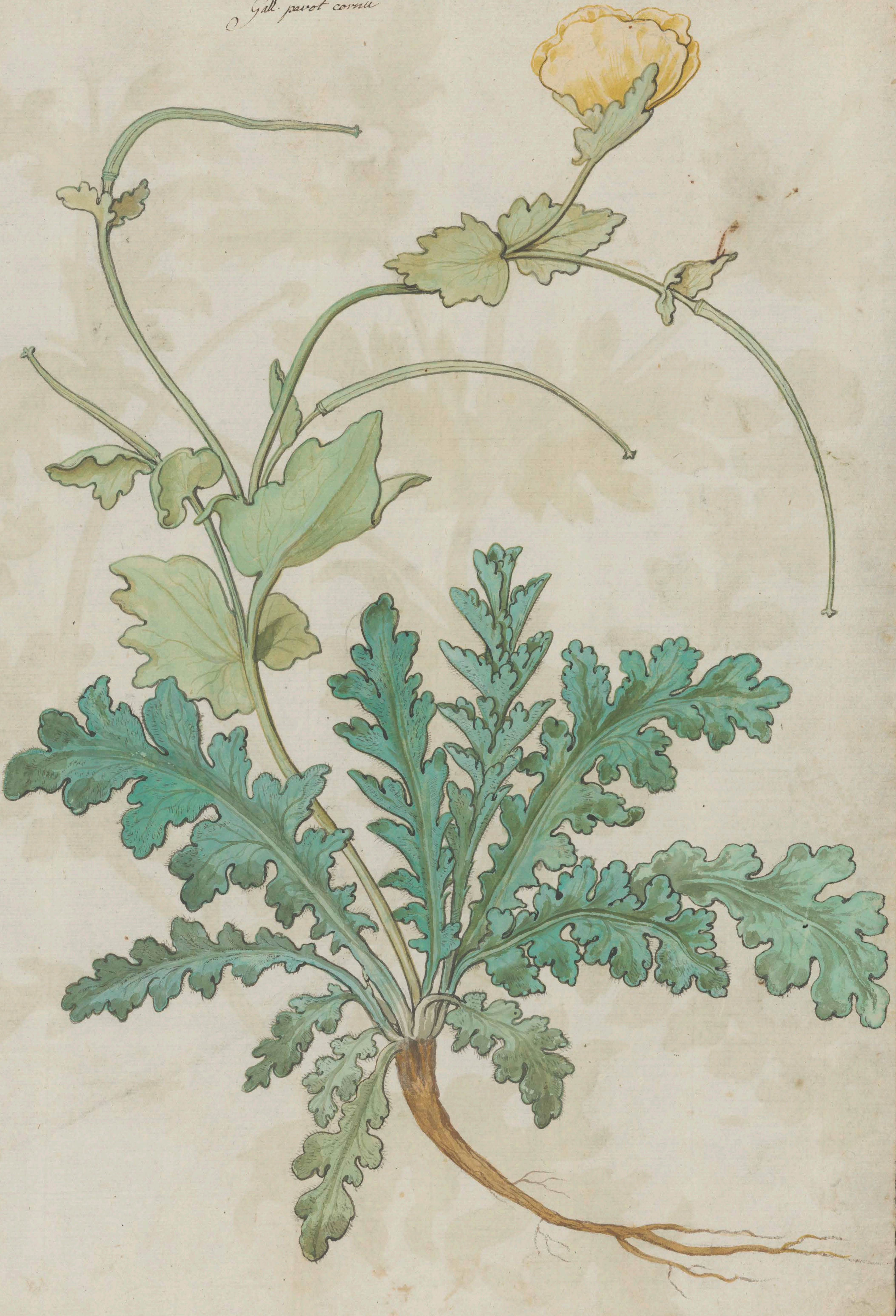

Papaver cornutum, lib. 17. pag. 1712.

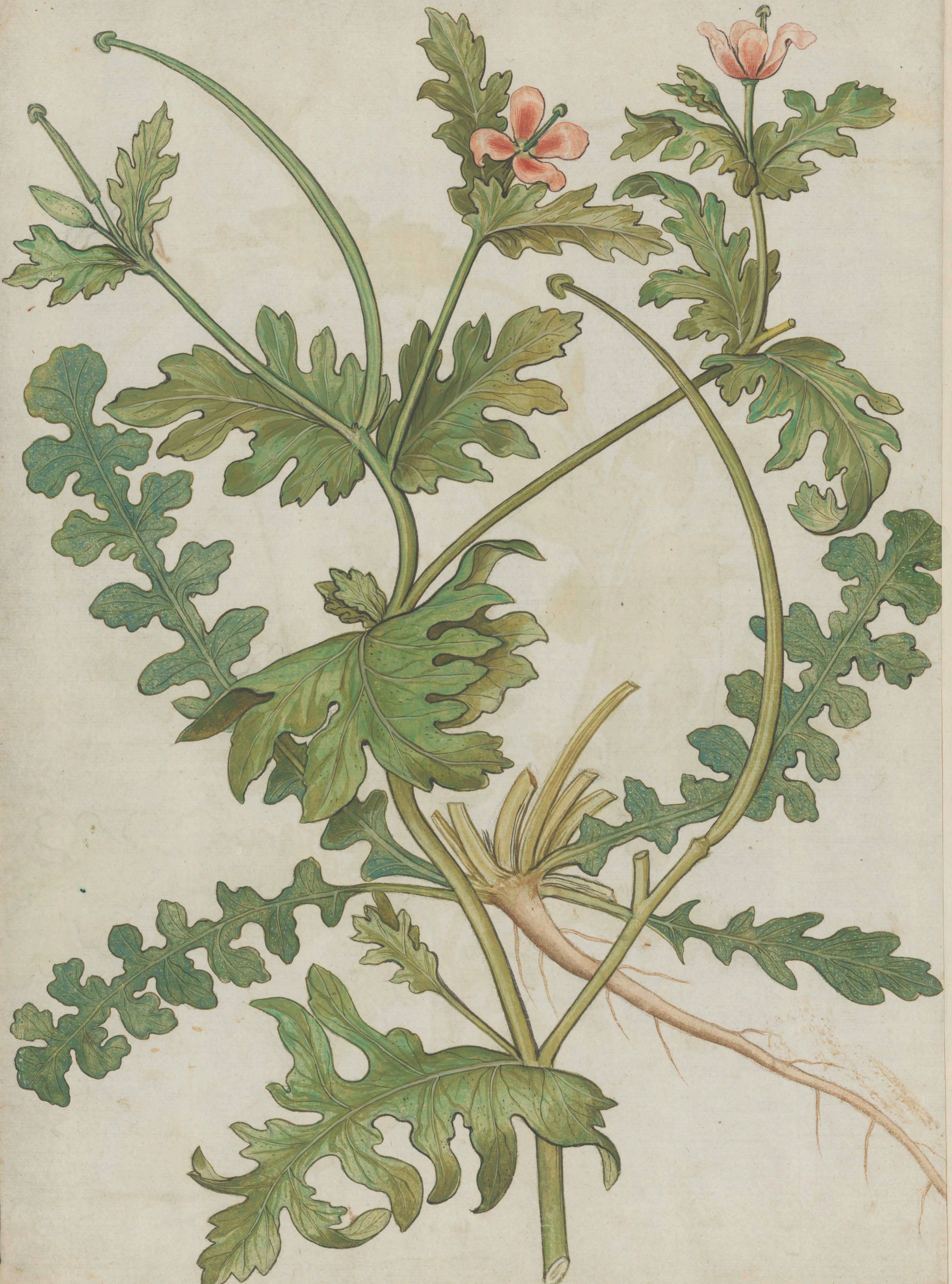

Papauer cornutum flore phaeniceo alterum Lobelij, pag. 332. part. 1.

PAPAVER CORNICVLATVM

flore purpureo.

Gall· pavôt cornu

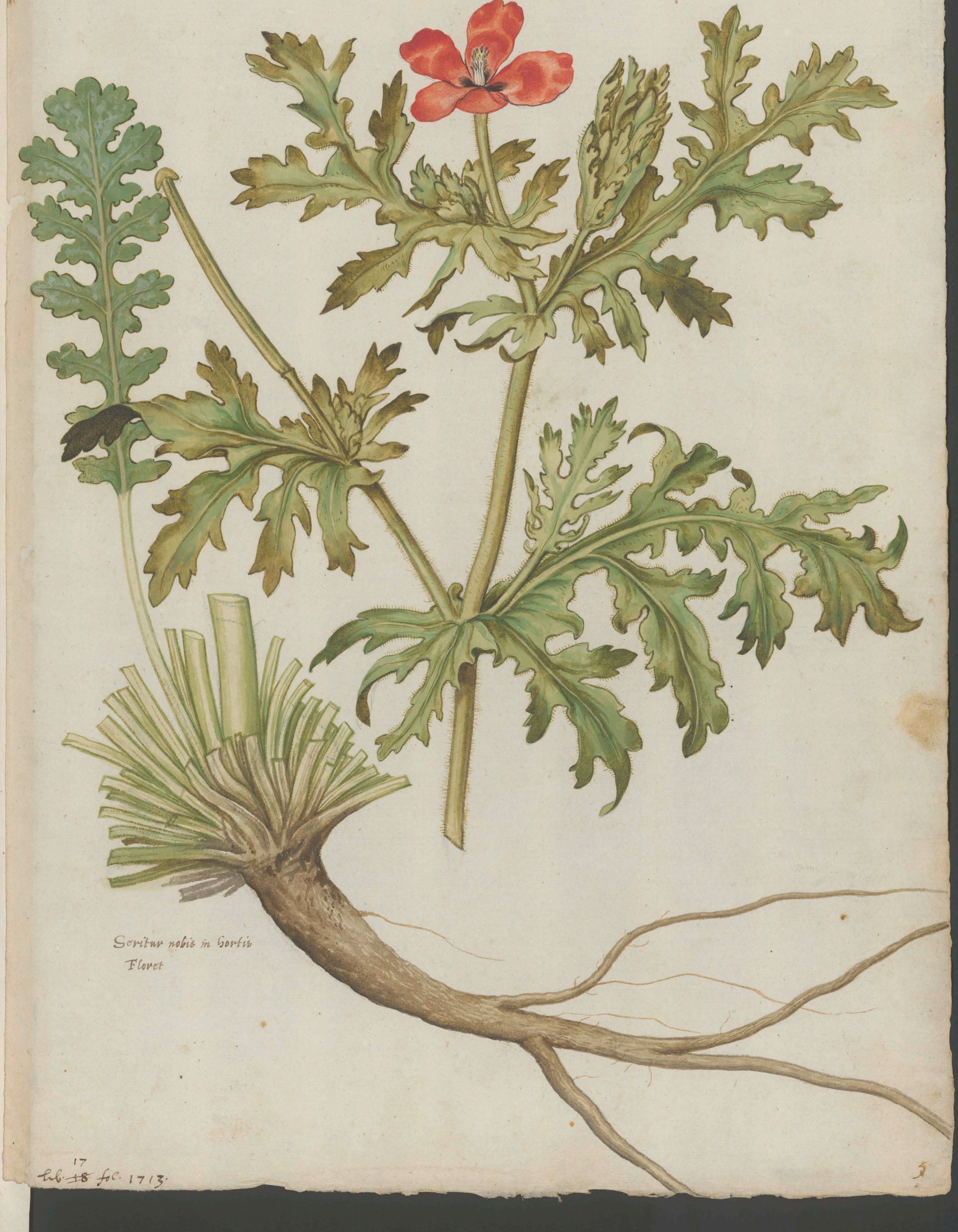

Seritur nobis in hortis
Floret

lib. ~~18~~ 17 fol. 1713.

PAPAVERIS ERRATICI SPECIES, *capitulo oblongo.*

ANEMONE *Eginolphi.*

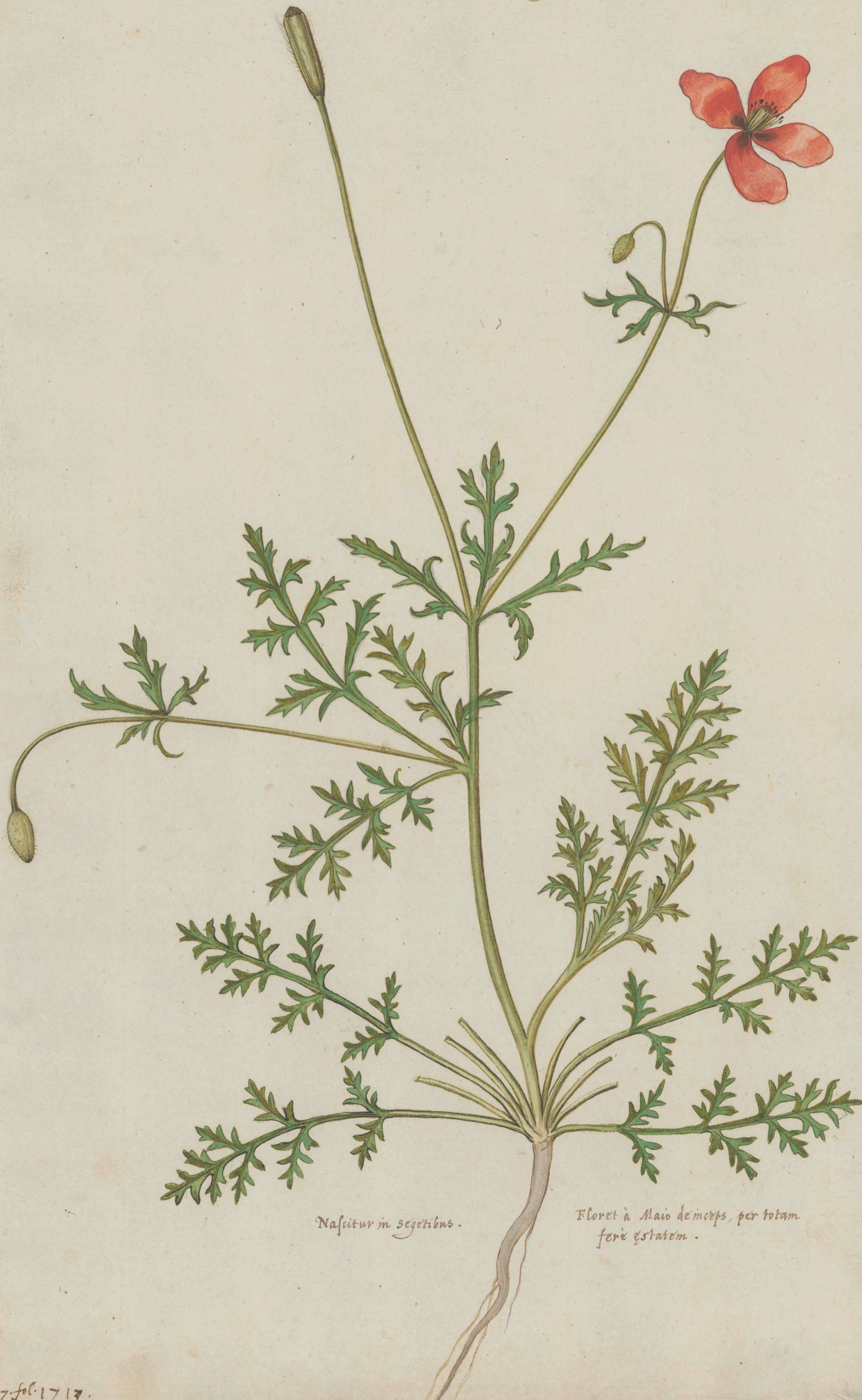

Naſcitur in segetibus.

Floret à Maio deinceps, per totam ferè ęstatem.

lib.17.fol.1713.

PAPAVER CORNICVLATVM
flore violaceo.

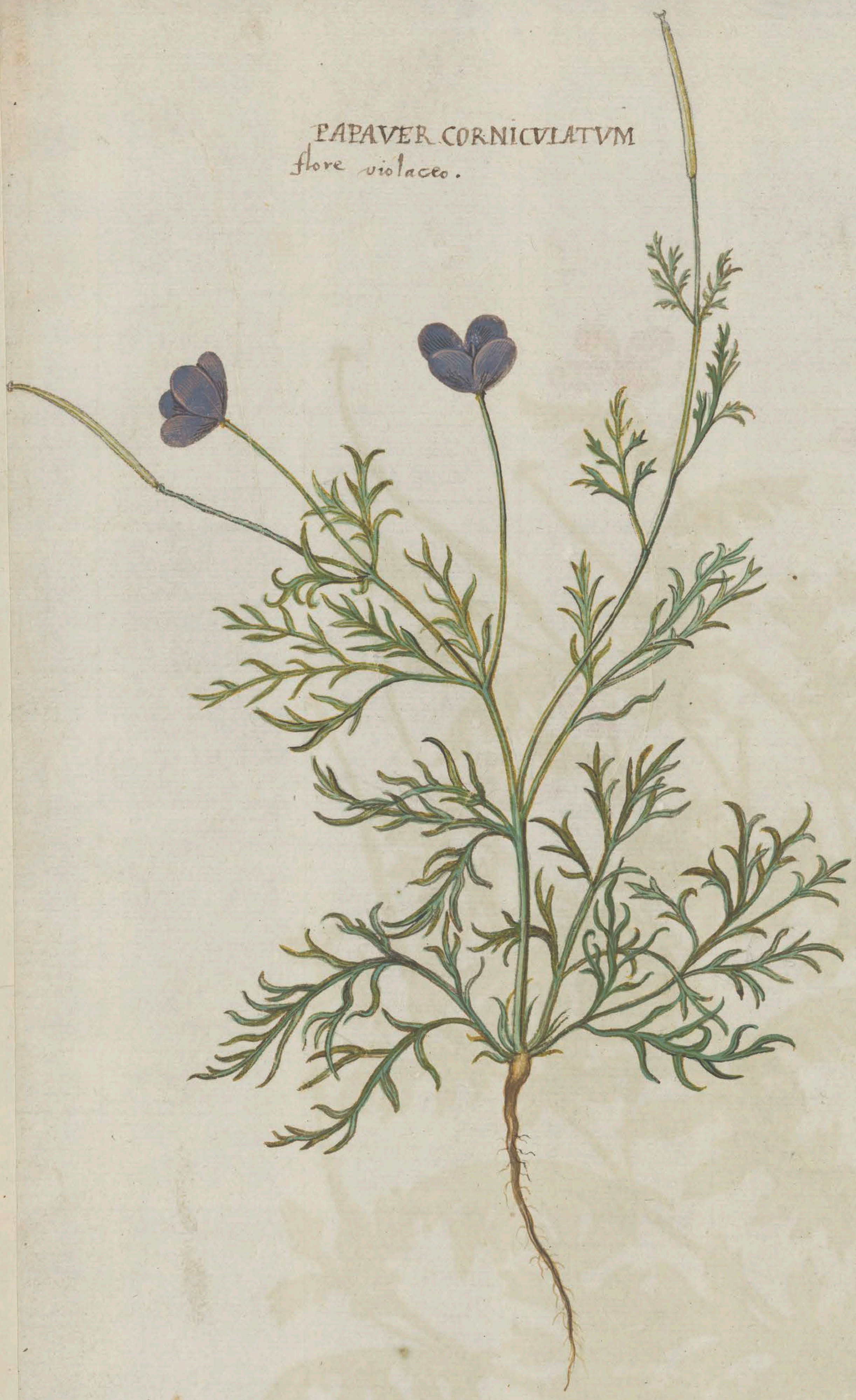

6· 17 fol 1713.

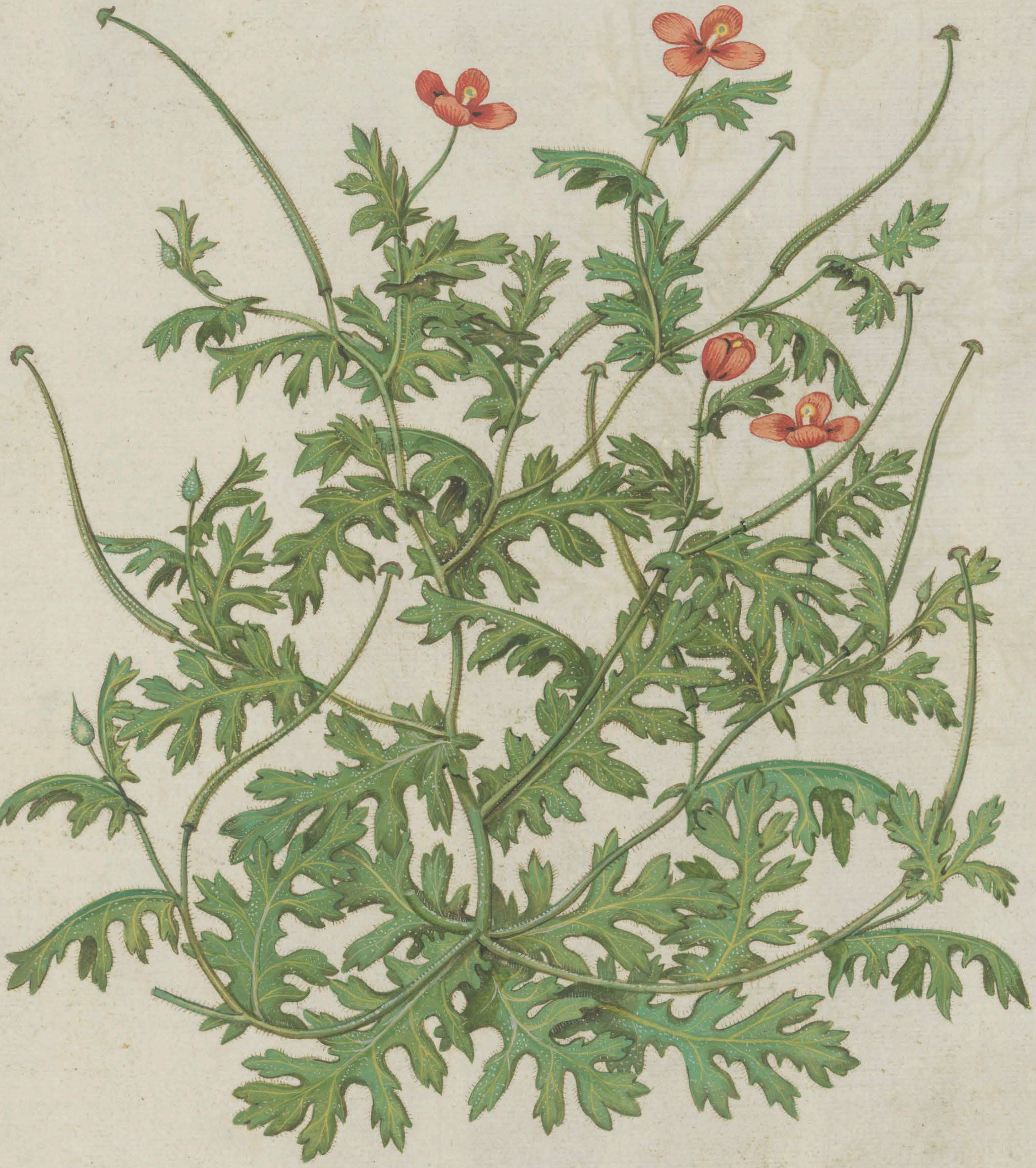

papáuer cornuculatus alterum clusij lib 17 fol 1713.

Hyosciamus niger matt. Luteus

Gall. Jusquiasme, et Hannebane

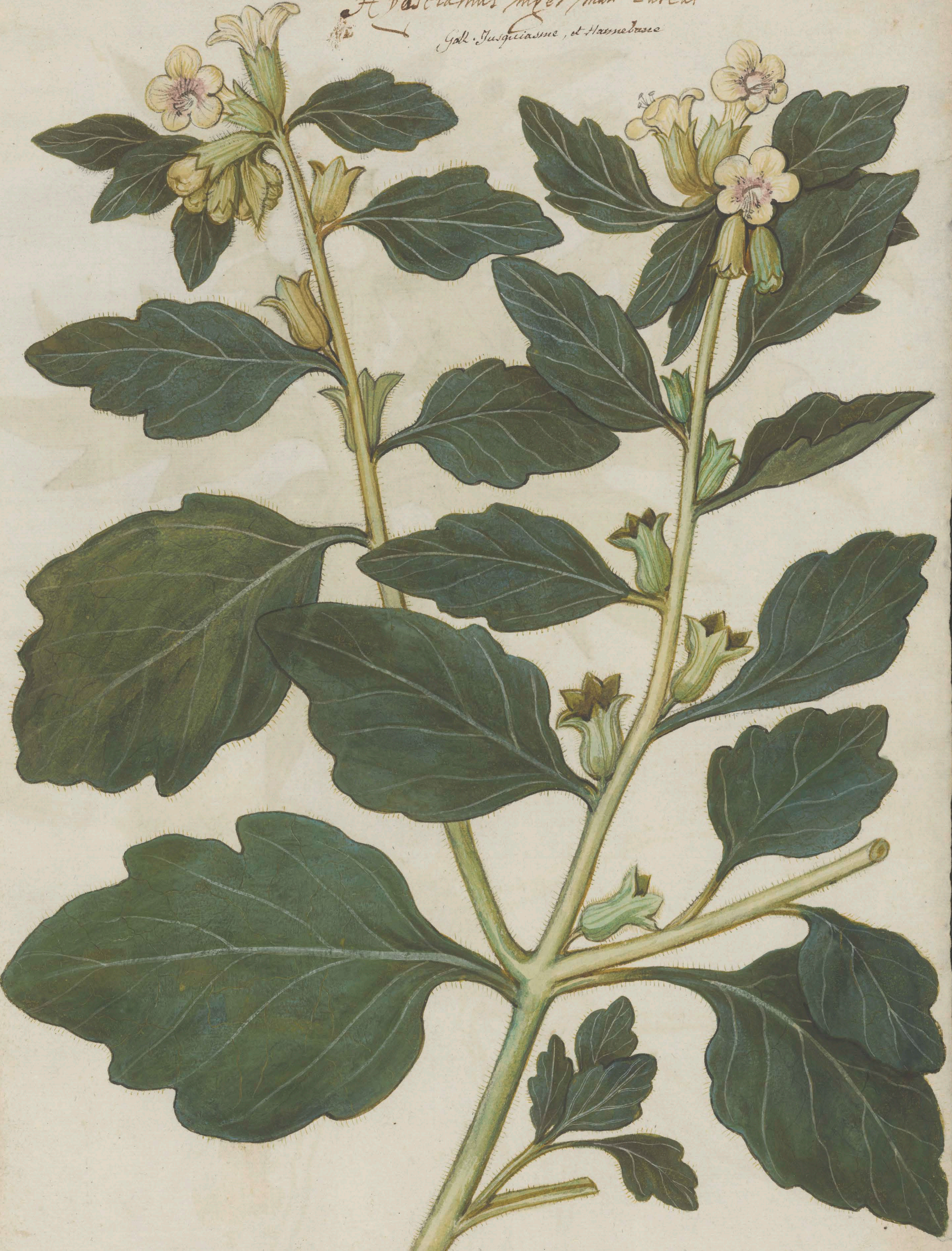

Lb. 17 fol. 1717.

Ital. tusquiamo.
Gall. Hanebanne.
Germ. Bilſenkraut, Schlaffkraut vnd Dollkraut.
Flandr. Bolderik.

ὙΟΣΚΎΑΜΟΣ καὶ ἈΠΟΛΛΙΝΆΡΙΣ
HYOSCYAMUS NIGER & APOLLINARIS

Dioſc. lib. 4. cap. 59.
Galen. lib. 8. Simp. medic.

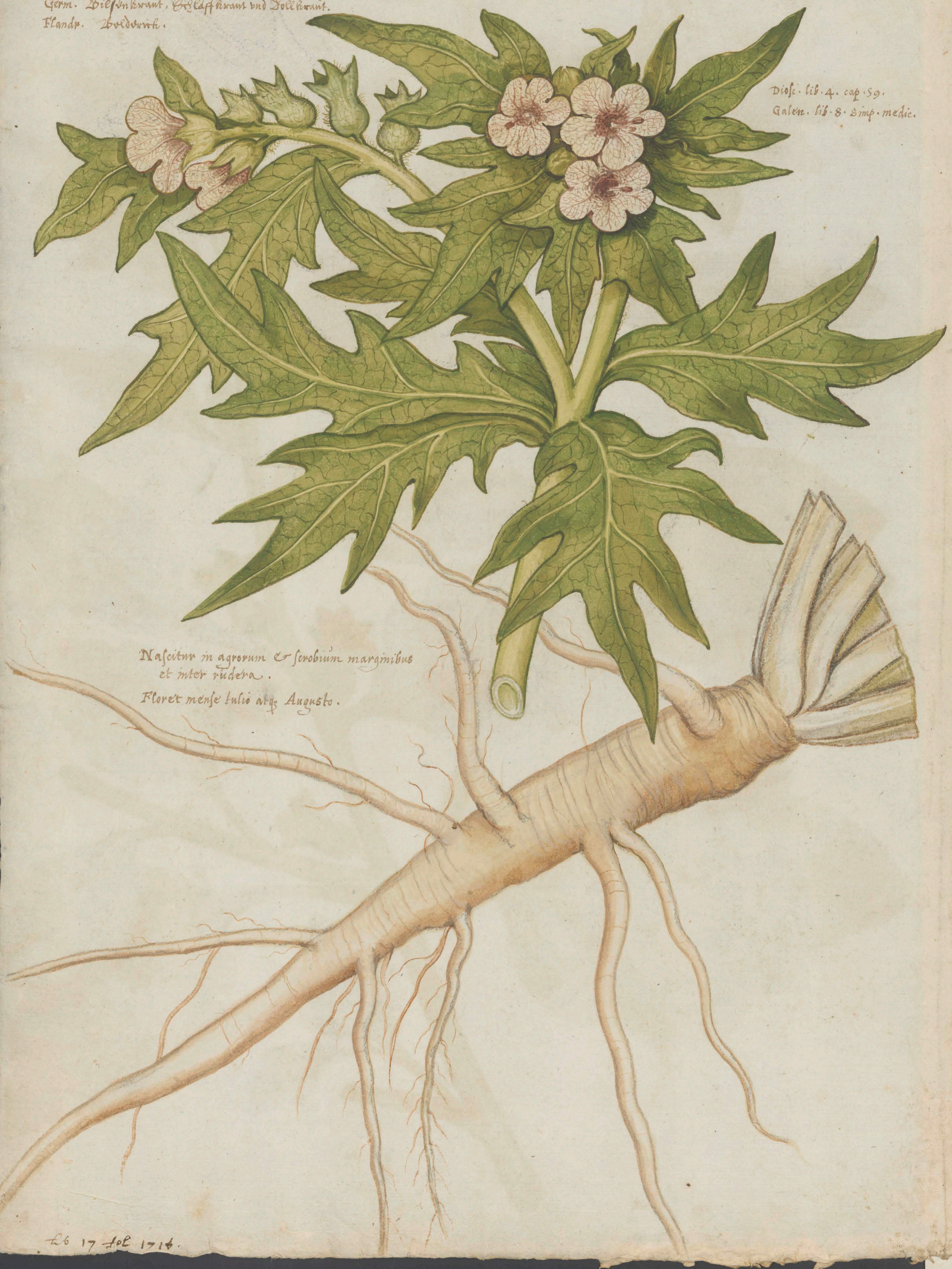

Naſcitur in agrorum & ſcrobium marginibus
et inter rudera.

Floret menſe Iulio atq; Augusto.

Lb 17 fol 1714.

STRAMONIA vulgò.
HYOSCIAMVS PERVNIANVS Val. Cordo.
POMVM SPINOSVM aliis

Ital. Pomo ſpinoſo. Venetis, Meloſpino.
Gall. pomme eſpineuſe ou pommes de pain
Germ. Rauchepffel vnd Stechepffel.
Belg. Doornappel.

Val. Cordus hist. plant. lib. 1. cap. 12.

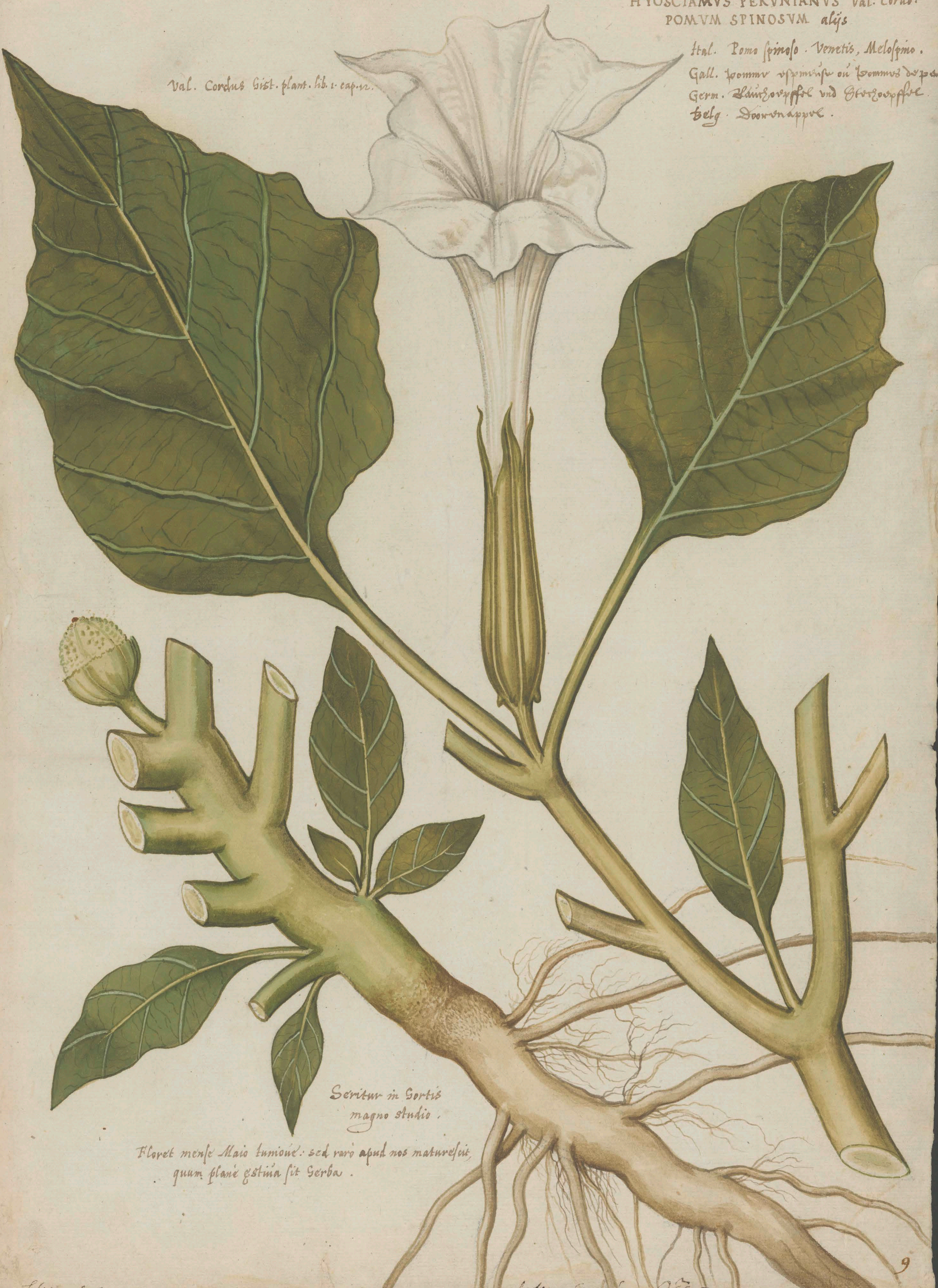

Seritur in hortis
magno studio.

Floret menſe Maio Iunioue: sed raró apud nos matureſcit,
quum planè æſtiua ſit herba.

lib. 17. fol [illegible] 1717.

Dodon. [illegible] figura [illegible] 3. 4. 33.

a

SOLANVM MAIVS
MANDRAGORA TERTIA *Theophraſti, quibusdam.*
Ital. Herba bella donna.

Floret menſe Iunio et per totam ferè ęstatem. Semen matureſcit Iulio & Augusto.

Naſcitur in montibus, inter ſaxa, & ſeritur in Hortis.

lib: 17: fol: 1721

SOLANVM SOMNIFERVM PRIMVM Matthioli.

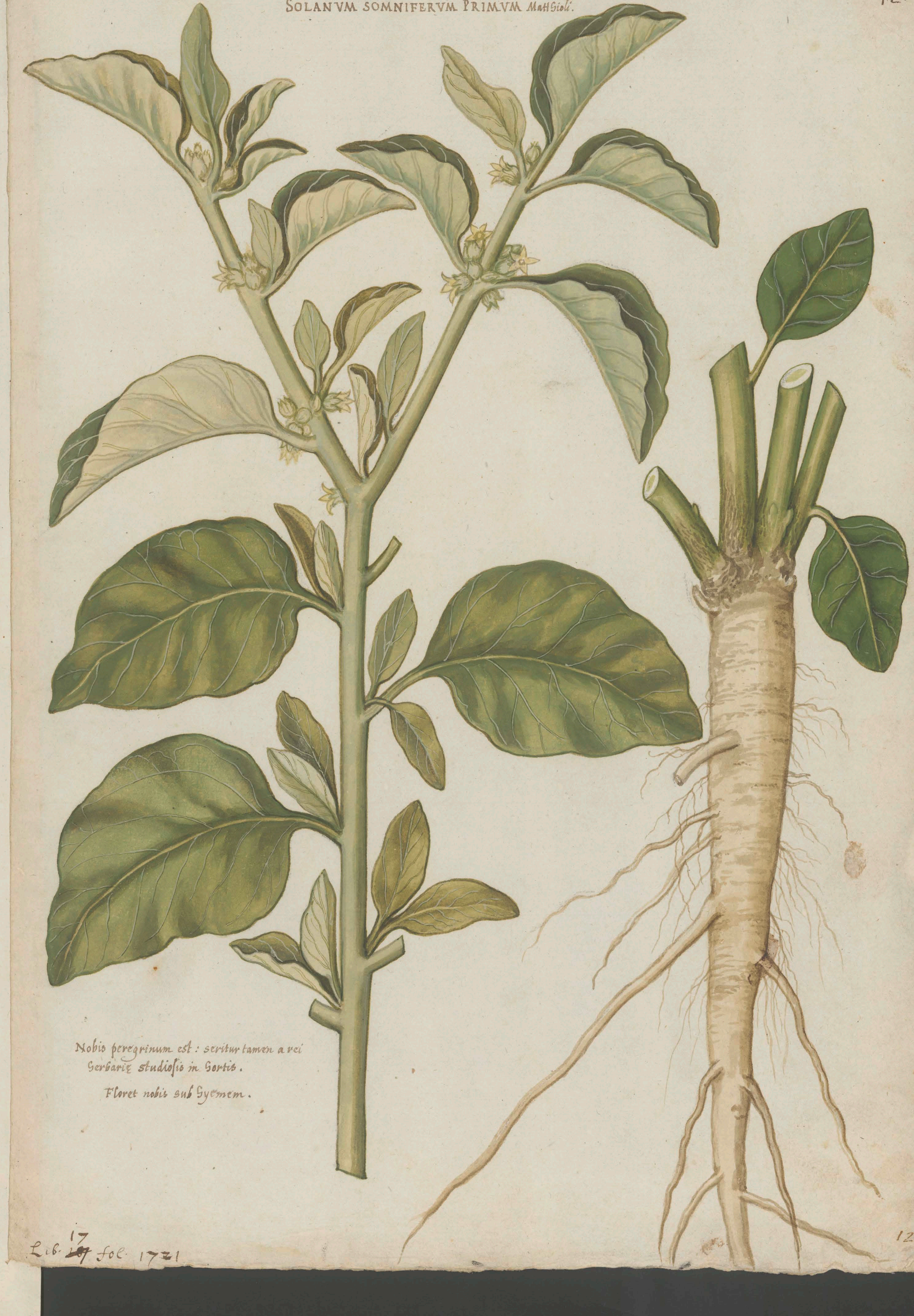

Nobis peregrinum est: seritur tamen a rei
herbarię studioſis in hortis.

Floret nobis sub hyemem.

Lib. ~~20~~ 17 fol. 1721

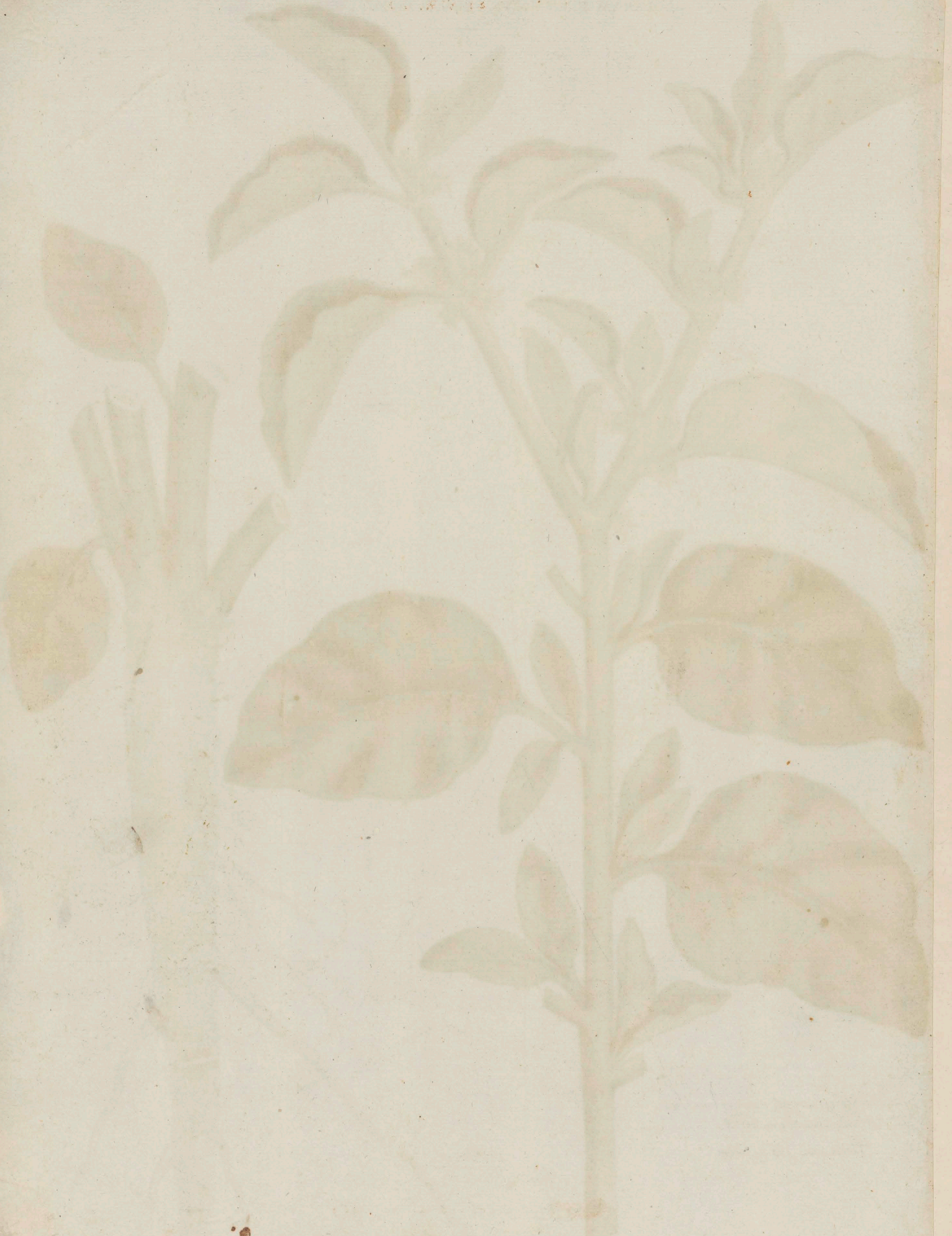

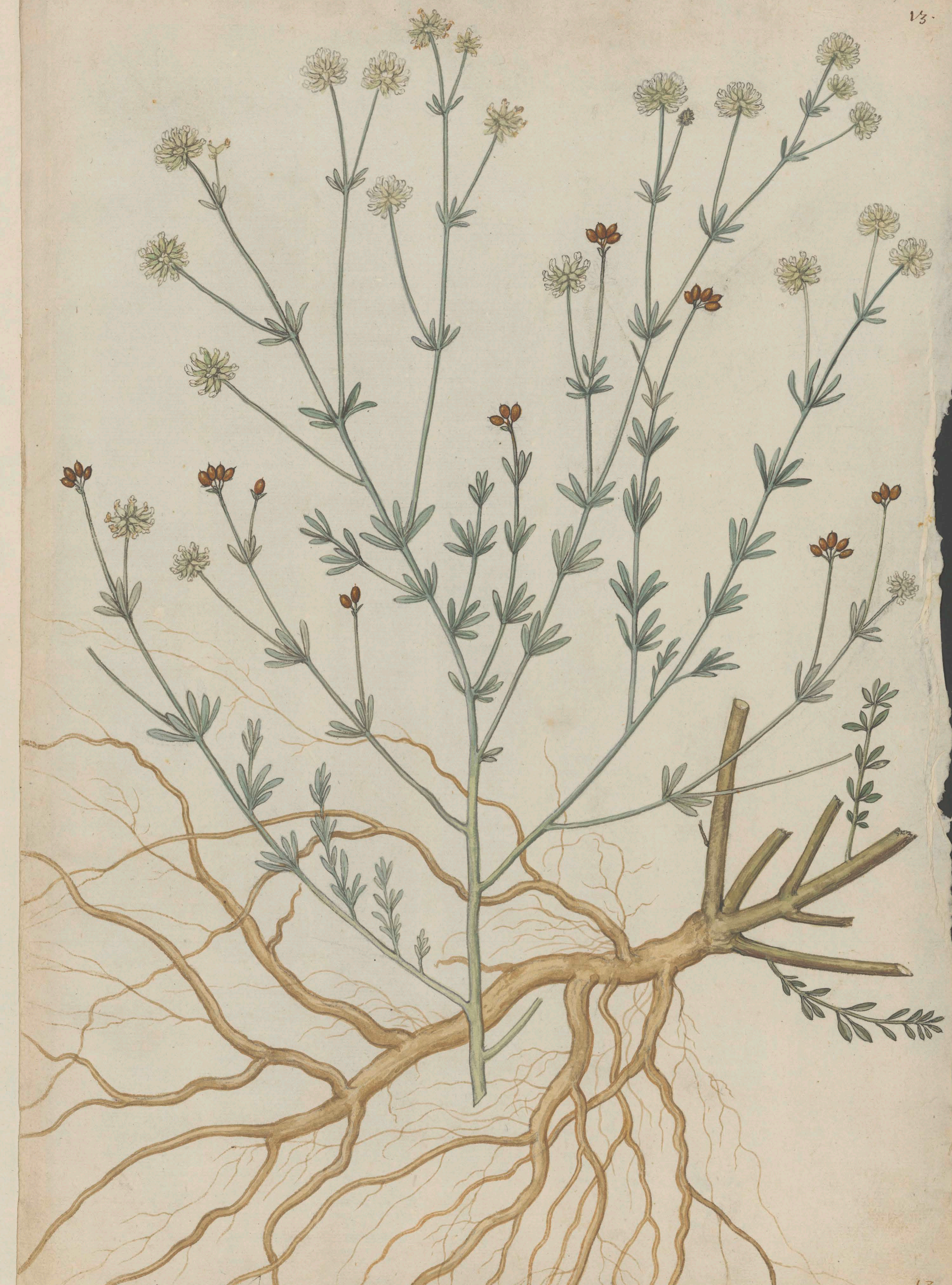

Dorichnium monspeliensium lib 17 fol 1724 lobel fol 57 p. 2a

ΜΑΝΔΡΑΓΟΡΑΣ MANDRAGORAS MAS, siue CANDIDVS

Ital. Mandragora.
Gall. Mandragour seu mandegloire.
Germ. Alraun männlin
Belg. Mandragora mannekens.

Dioſc. lib. 4. cap. 65.
Galen. lib. 7. simp. medic.

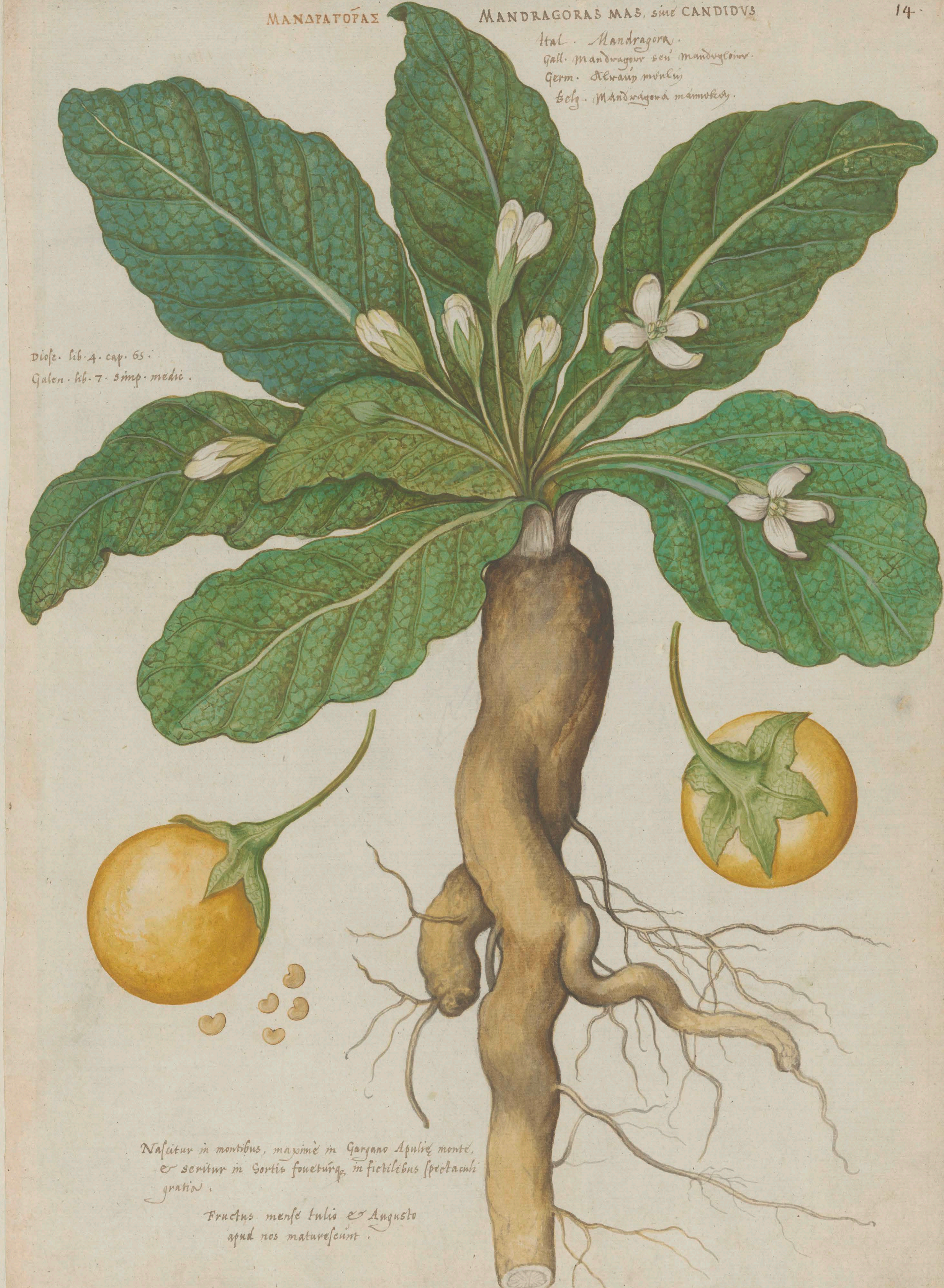

Naſcitur in montibus, maximè in Gargano Apuliæ monte, & seritur in hortis foueturq; in fictilibus ſpectaculi gratia.

Fructus menſe Iulio & Augusto apud nos matureſcunt.

Rec. 17 Feb 1726.

Gall. Aconit tue loups

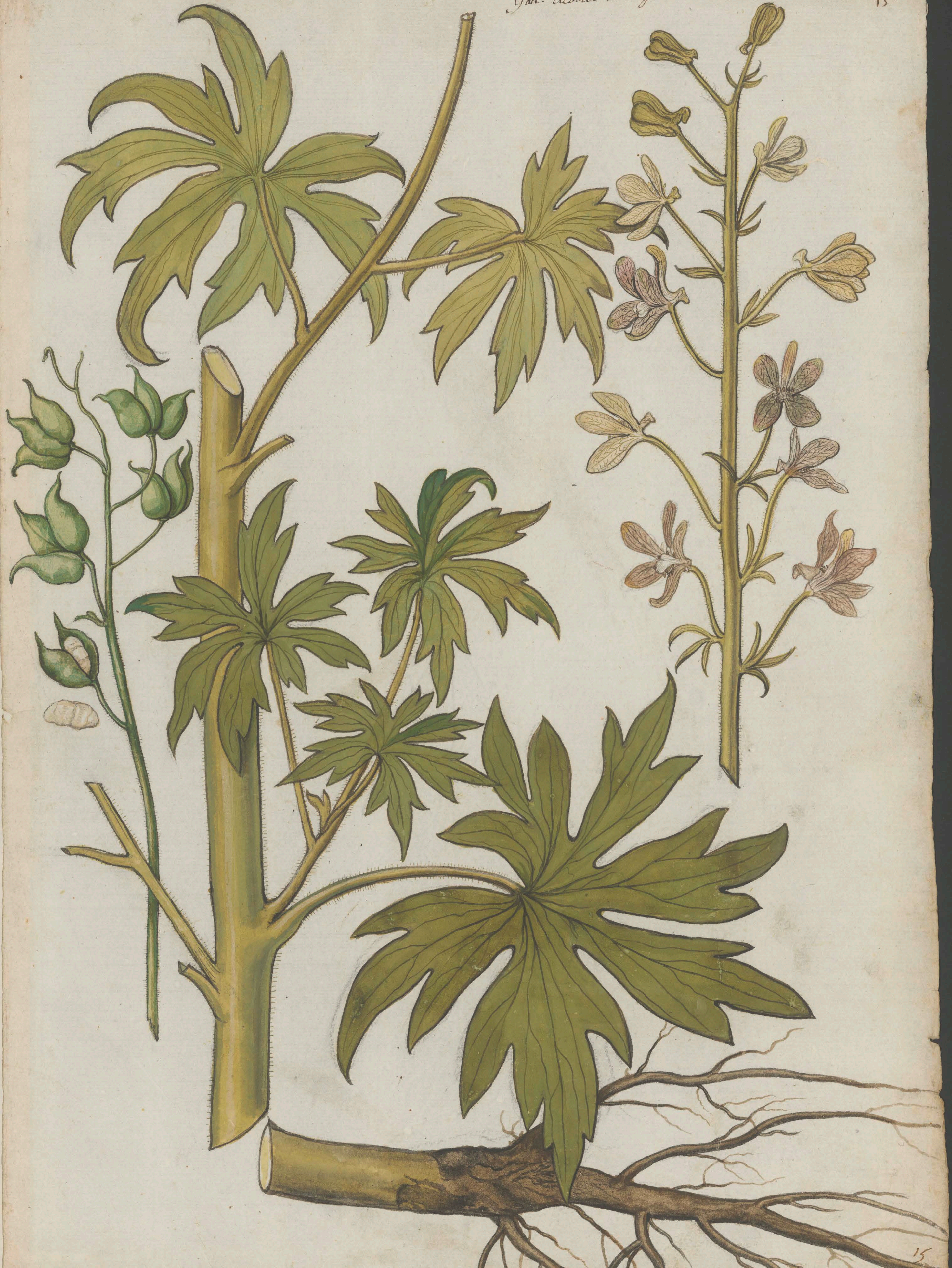

Aconiti caerulei flore Delphinii Lib. 17. pag. 1742. depicti ſchedi.

ACONITVM PONTICVM Dodonæi.
NAPELLVS VVLGARIS Officinar.

Gall. Tue loup ou Tue loup iaulne.
Germ. Geele wolfſwurtz.
Belg. Gheelu wulfs wortele.

Dioſc. lib. 4. cap. 66.

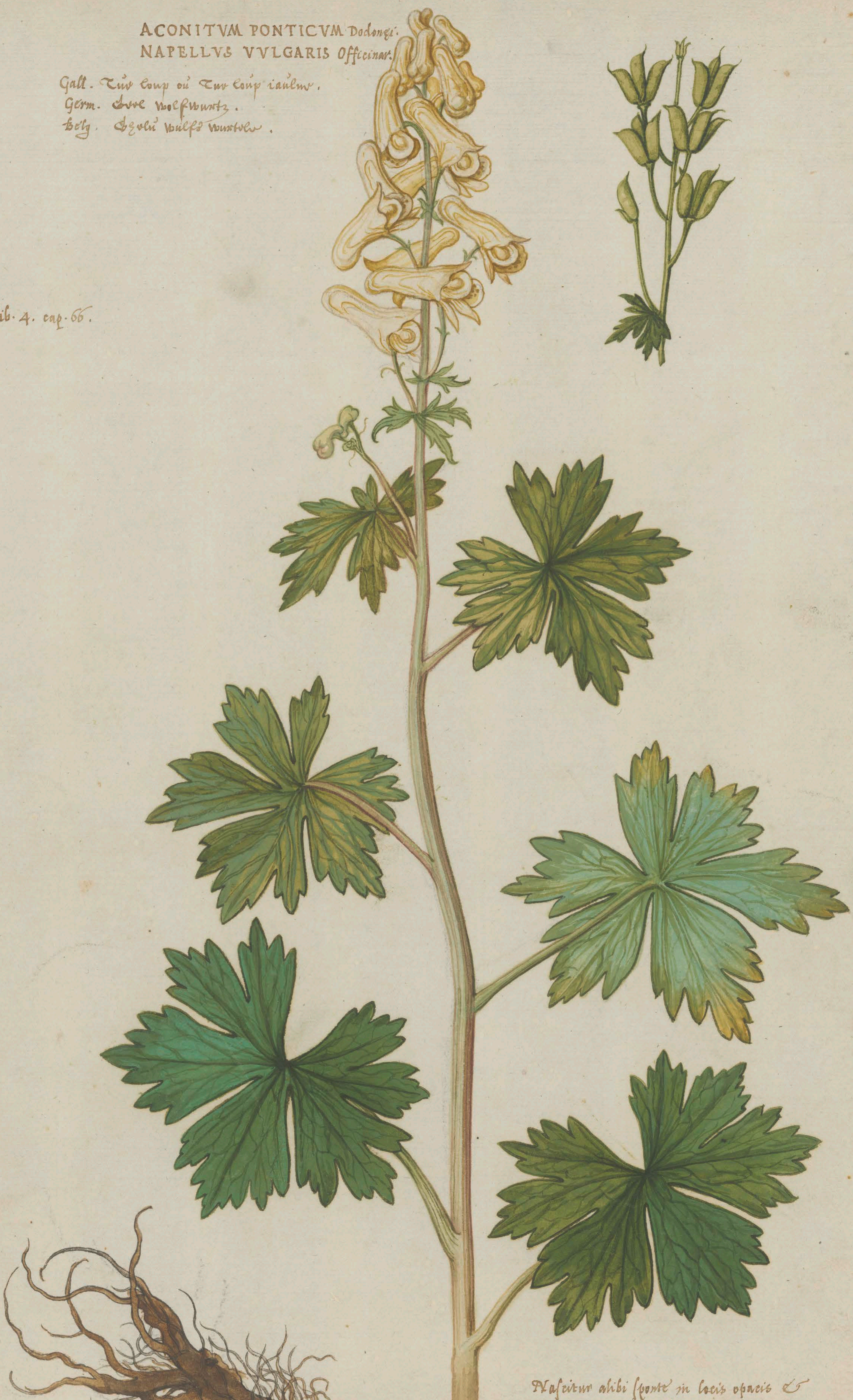

Naſcitur alibi ſponte in locis opacis &
vallibus umbroſis: nobis in hortis tantum.

Floret menſe Maio Iunioq.

Lib. 17 fol. 1743 aut 1742.

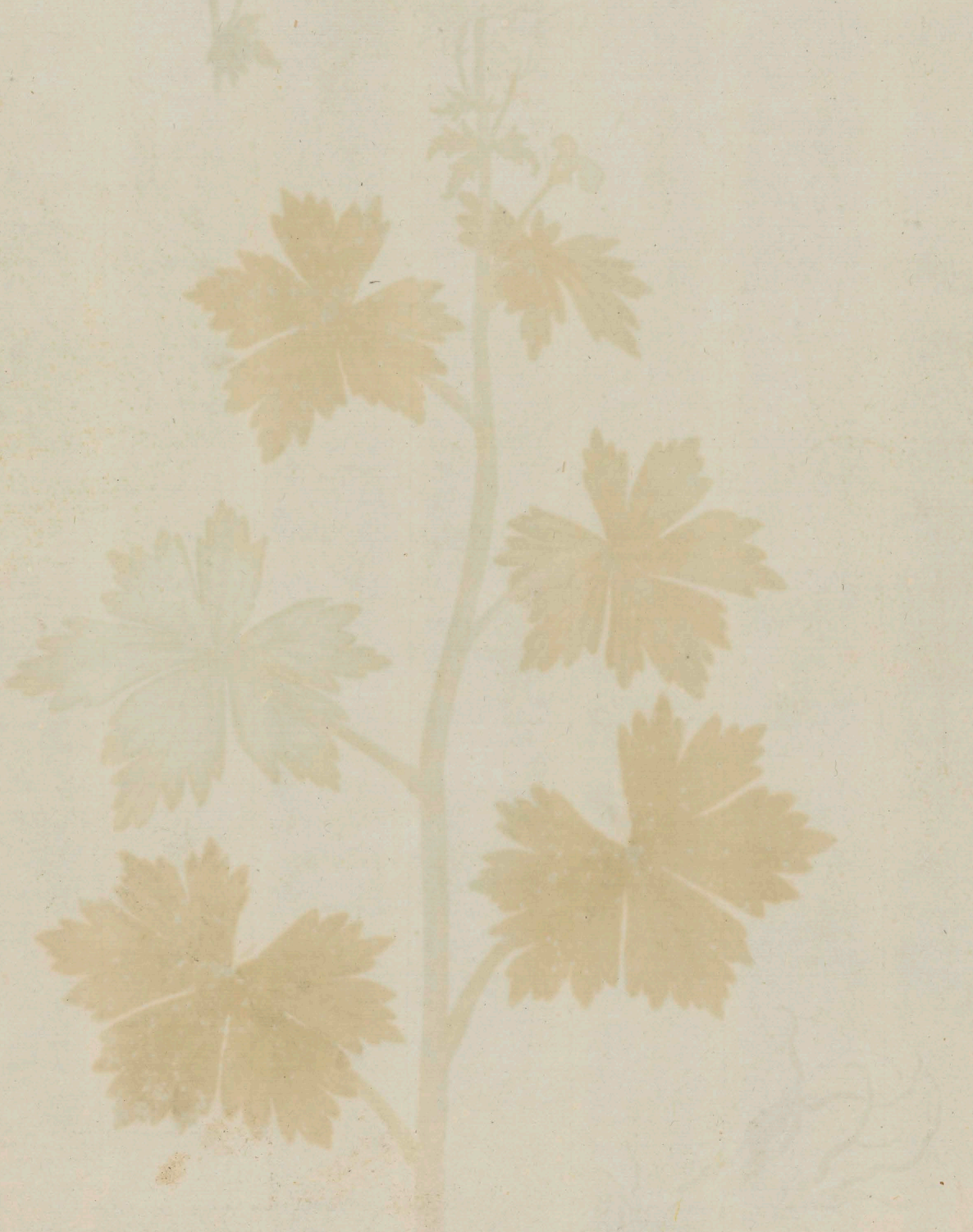

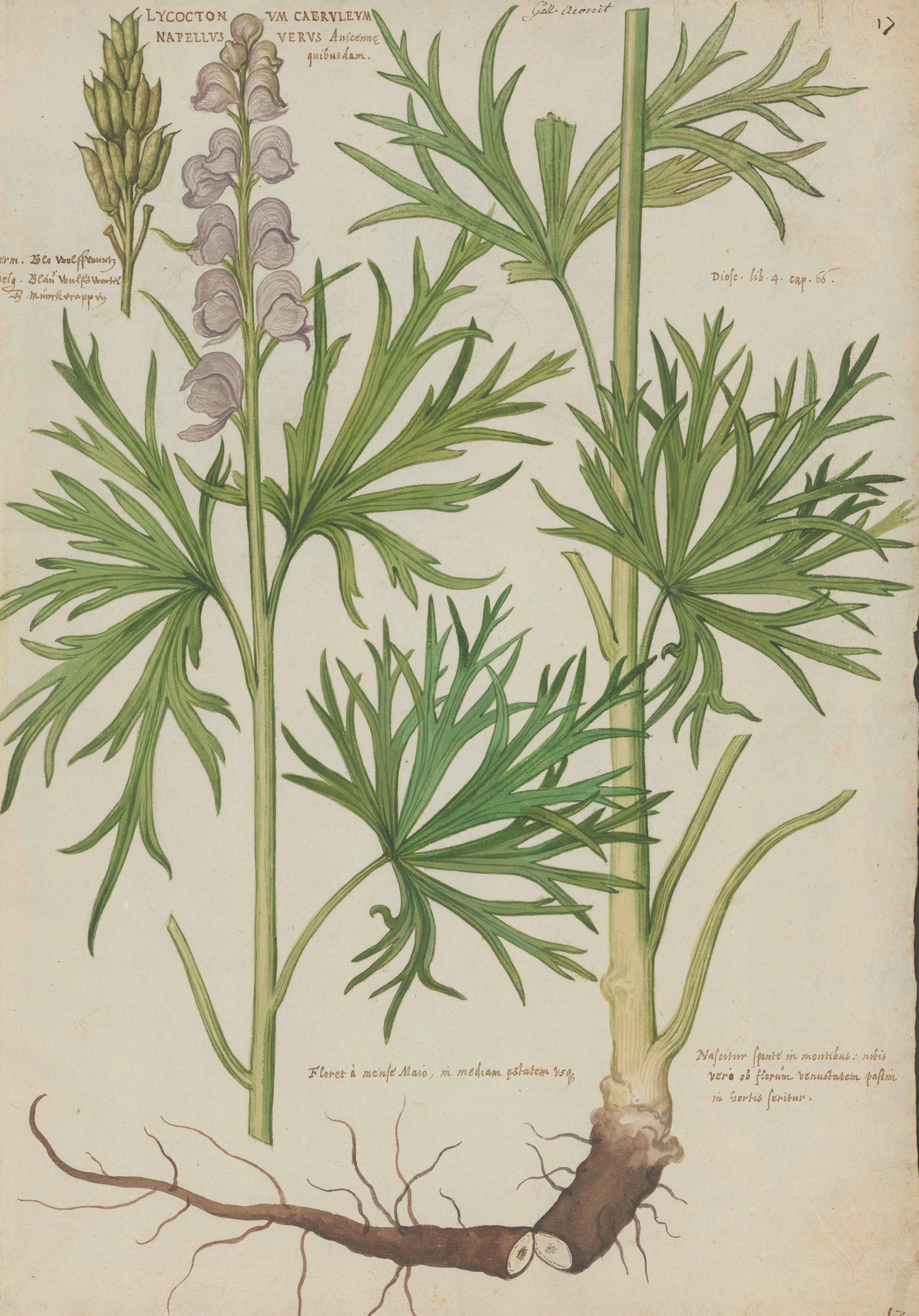

LYCOCTONVM CAERVLEVM
NAPELLVS VERVS Auicennæ
quibusdam.

Gall. Aconit

Germ. Blo wolffswurtz
Belg. Blaū wulfswortel
& Münnkcappen

Dioſc. lib. 4. cap. 66.

Floret à menſe Maio, in mediam æſtatem vsq;

Naſcitur ſponte in montibus: nobis
verò ob florum venuſtatem paſsim
in hortis ſeritur.

ll. 17. fe 1743.

Napellus racemosus Dalecs:

CHRISTOPHORIANA Dodonæi.

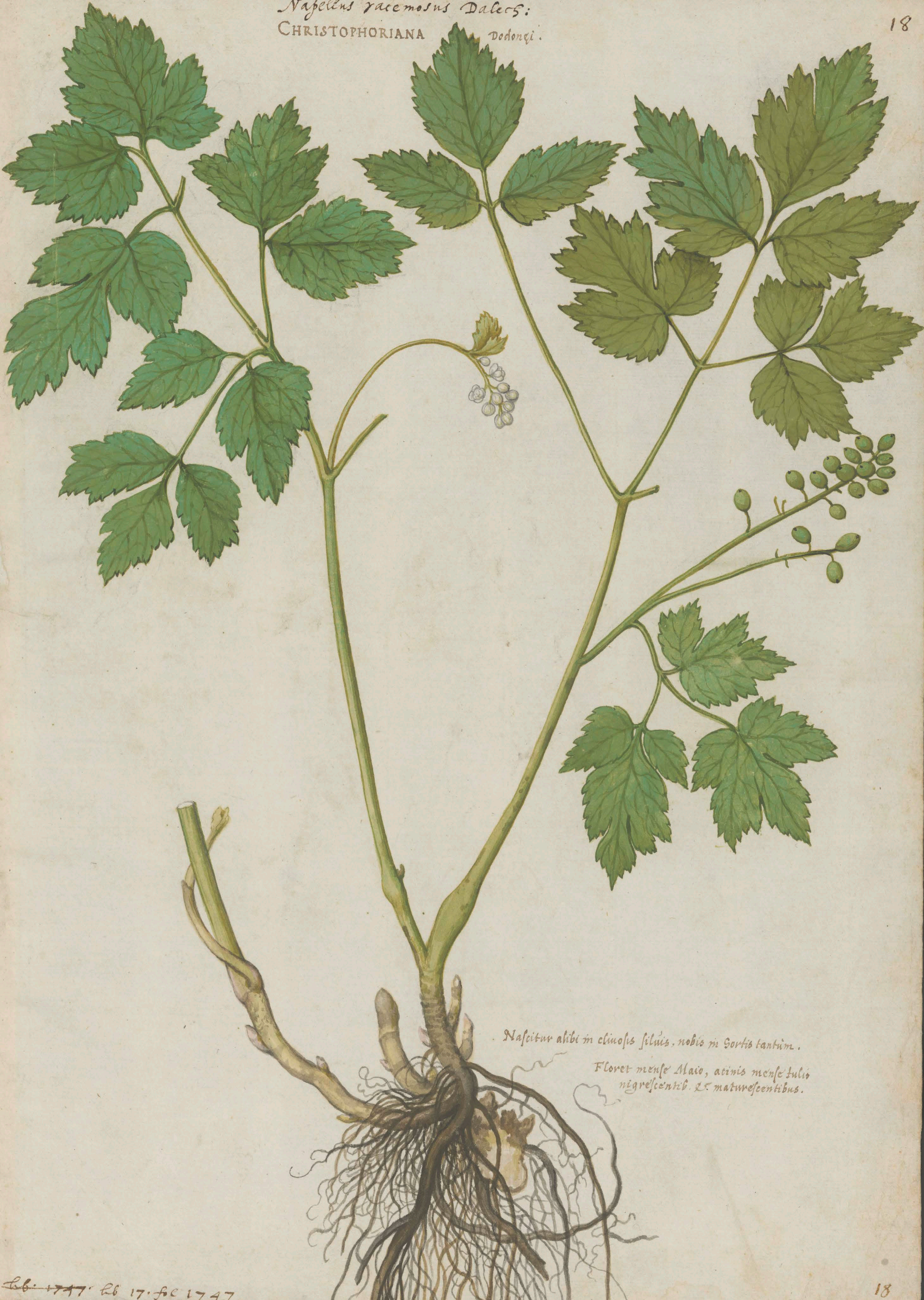

Naſcitur alibi in cliuoſis ſiluis, nobis in hortis tantum.

Floret menſe Maio, acinis menſe Iulio
nigreſcentib. & matureſcentibus.

~~Lib. 1747.~~ Lib 17. fol 1747

Ex
Biblioth. Regia
Berolinensi.

f